



Collision Data by Date

Road Name	Road #	MP	Date	Time	Year	Day	Road Surface	Weather	Light	Severity	VEH1 SOBRIETY	VEH2 SOBRIETY	Location
SMOKEHOUSE RD	13000	0.06	1/1/2002	0335	2002	TUESDAY	DRY	CLEAR	DARK NO ST LT	PROP DAMAGE	HBD, ABILITY IMPAIRED	NOT DRINKING	315 ft W of LUMMI SHORE RD
LUMMI SHORE DR (N OF CAGEY RD)	12760	1.81	1/2/2002	1350	2002	WEDNESDAY	DRY	CLEAR	DAYLIGHT	PERS INJURY	NOT DRINKING	NOT DRINKING	.240 mi S of SCOTT RD
HAXTON WY	12750	1.99	1/3/2002	1925	2002	THURSDAY	DRY	CLEAR	DARK NO ST LT	FATAL	NOT DRINKING	NOT DRINKING	55 ft S of CAGEY RD
SLATER RD	14760	1.69	1/10/2002	1727	2002	THURSDAY	DRY	CLEAR	DARK NO ST LT	PROP DAMAGE	HBD, NOT IMPAIRED	NOT DRINKING	.460 mi E of WYE CONNECTOR
FERNDALE RD	12800	0.39	1/24/2002	0813	2002	THURSDAY	WET	RAINING	DAYLIGHT	PERS INJURY	NOT DRINKING	NOT DRINKING	.130 mi N of BR #7 (SLOUGH)
LUMMI SHORE RD	12770	1.51	2/25/2002	1132	2002	MONDAY	DRY	CLEAR	DAYLIGHT	PROP DAMAGE	NOT DRINKING	NOT DRINKING	1.000 mi S of SMOKEHOUSE RD
HILLAIRE RD	16000	0.55	3/8/2002	2015	2002	FRIDAY	DRY	OVERCAST	DARK NO ST LT	PROP DAMAGE	NOT DRINKING	NOT DRINKING	.440 mi S of SOUTH RED RIVER RD
SLATER RD	14760	4.38	3/16/2002	0700	2002	SATURDAY	ICE	SEVERE CROSSWIND	DAYLIGHT	PERS INJURY	NOT DRINKING	NOT DRINKING	at BR #513 (RED RIVER)
KWINA RD	16010	0.70	3/18/2002	1137	2002	MONDAY	SNOW	SNOWING	DAYLIGHT	PROP DAMAGE	NOT DRINKING	NOT DRINKING	at HAXTON WY
ALDER ST (NEPTUNE BEACH)	15410	0.01	4/5/2002	1826	2002	FRIDAY	WET	OVERCAST	DAYLIGHT	PROP DAMAGE	NOT DRINKING	NOT DRINKING	55 ft N of BEACH WY S (NEPTUNE BEACH)
SLATER RD	14760	3.69	4/10/2002	1807	2002	WEDNESDAY	DRY	CLEAR	DAYLIGHT	PROP DAMAGE	NOT DRINKING	NOT DRINKING	at HAXTON WY
SLATER RD	14760	4.65	4/14/2002	1545	2002	SUNDAY	DRY	OVERCAST	DAYLIGHT	PERS INJURY	NOT DRINKING	NOT DRINKING	105 ft W of IMHOF RD
CAGEY RD	13900	1.51	4/30/2002	2207	2002	TUESDAY	DRY	OVERCAST	DARK NO ST LT	PERS INJURY	NOT DRINKING	NOT DRINKING	.500 mi E of HAXTON WY
KWINA RD	16010	0.53	5/1/2002	1540	2002	WEDNESDAY	DRY	CLEAR	DAYLIGHT	PROP DAMAGE	NOT DRINKING	NOT DRINKING	.170 mi W of HAXTON WY
SLATER RD	14760	3.69	5/2/2002	2220	2002	THURSDAY	DRY	CLEAR	DARK NO ST LT	PROP DAMAGE	HBD, ABILITY IMPAIRED	NOT DRINKING	at HAXTON WY
SLATER RD	14760	4.34	5/25/2002	1147	2002	THURSDAY	WET	CLEAR	DAYLIGHT	PERS INJURY	NOT DRINKING	NOT DRINKING	210 ft W of BR #513 (RED RIVER)
SLATER RD	14760	2.19	5/30/2002	1800	2002	THURSDAY	DRY	CLEAR	DAYLIGHT	PROP DAMAGE	HBD, ABILITY IMPAIRED	NOT DRINKING	at ELDER RD
SLATER RD	14760	3.69	6/28/2002	1220	2002	FRIDAY	WET	RAINING	DAYLIGHT	PROP DAMAGE	NOT DRINKING	NOT DRINKING	at HAXTON WY
HAXTON WY	12750	3.19	6/30/2002	2002	2002	SUNDAY	DRY	OVERCAST	DARK NO ST LT	PERS INJURY	HBD, ABILITY IMPAIRED	NOT DRINKING	.200 mi S of HARNDEN RD
LUMMI SHORE DR (N OF CAGEY RD)	12760	0.10	7/4/2002	2230	2002	THURSDAY	DRY	CLEAR	DARK NO ST LT	PROP DAMAGE	NOT DRINKING	NOT DRINKING	.100 mi N of CAGEY RD
HAXTON WY	12760	0.15	7/5/2002	0132	2002	FRIDAY	DRY	CLEAR	DARK ST LT ON	PROP DAMAGE	NOT DRINKING	NOT DRINKING	.330 mi before LUMMI VIEW DR
SLATER RD	14760	3.69	7/13/2002	1158	2002	SATURDAY	DRY	OVERCAST	DAYLIGHT	PROP DAMAGE	NOT DRINKING	NOT DRINKING	at HAXTON WY
HAXTON WY	12750	0.49	7/14/2002	1925	2002	SUNDAY	DRY	CLEAR	DAYLIGHT	PROP DAMAGE	HBD, ABILITY IMPAIRED	NOT DRINKING	55 ft N of LUMMI VIEW DR
HAXTON WY	12750	5.97	7/20/2002	0334	2002	SATURDAY	DRY	CLEAR	DARK NO ST LT	PERS INJURY	HBD, ABILITY IMPAIRED	NOT DRINKING	315 ft N of NORTH RED RIVER RD
MARINE DR	12790	0.09	7/26/2002	0609	2002	FRIDAY	DRY	CLEAR	DAYLIGHT	PROP DAMAGE	NOT DRINKING	NOT DRINKING	160 ft E of LUMMI SHORE CONNECTOR
HILLAIRE RD	16000	0.96	8/3/2002	1645	2002	SATURDAY	DRY	CLEAR	DAYLIGHT	FATAL	HBD, ABILITY IMPAIRED	NOT DRINKING	160 ft S of SOUTH RED RIVER RD
HAXTON WY	12750	2.75	8/5/2002	1950	2002	MONDAY	DRY	CLEAR	DAYLIGHT	PERS INJURY	HBD, ABILITY IMPAIRED	NOT DRINKING	.100 mi S of BOYNTON RD
SLATER RD	14760	1.23	8/14/2002	1845	2002	WEDNESDAY	DRY	CLEAR	DAYLIGHT	PROP DAMAGE	NOT DRINKING	NOT DRINKING	at WYE CONNECTOR
SLATER RD	14760	4.91	8/15/2002	1440	2002	THURSDAY	DRY	CLEAR	DAYLIGHT	PROP DAMAGE	NOT DRINKING	NOT DRINKING	.240 mi E of IMHOF RD
HAXTON WY	12750	5.72	8/23/2002	1730	2002	FRIDAY	DRY	CLEAR	DAYLIGHT	PROP DAMAGE	NOT DRINKING	NOT DRINKING	.140 mi S of SOUTH RED RIVER RD
FERNDALE RD	12800	1.00	8/24/2002	1805	2002	SATURDAY	DRY	CLEAR	DAYLIGHT	PROP DAMAGE	NOT DRINKING	NOT DRINKING	.500 mi S of RAYHORST RD
SLATER RD	14760	3.69	8/26/2002	2320	2002	MONDAY	DRY	CLEAR	DARK NO ST LT	PERS INJURY	NOT DRINKING	NOT DRINKING	at HAXTON WY
LUMMI SHORE DR (N OF CAGEY RD)	12760	2.56	8/31/2002	1202	2002	SATURDAY	DRY	CLEAR	DAYLIGHT	PERS INJURY	NOT DRINKING	NOT DRINKING	.200 mi S of MARINE DR
LUMMI SHORE DR	12770	3.51	9/10/2002	1317	2002	TUESDAY	DRY	CLEAR	DAYLIGHT	PROP DAMAGE	NOT DRINKING	NOT DRINKING	55 ft S of LUMMI SHORE DR (N OF CAGEY RD)
HAXTON WY	12750	0.15	9/18/2002	1705	2002	WEDNESDAY	DRY	CLEAR	DAYLIGHT	PROP DAMAGE	NOT DRINKING	NOT DRINKING	.330 mi before LUMMI VIEW DR
LUMMI SHORE DR (N OF CAGEY RD)	12760	2.85	9/22/2002	030	2002	SUNDAY	DRY	CLEAR	DARK ST LT ON	PROP DAMAGE	HBD, ABILITY IMPAIRED	NOT DRINKING	55 ft S of LUMMI SHORE CONNECTOR
LUMMI VIEW DR	12780	1.24	9/25/2002	1418	2002	WEDNESDAY	DRY	CLEAR	DAYLIGHT	PERS INJURY	HBD, ABILITY IMPAIRED	NOT DRINKING	160 ft SE of MACKENZIE RD
LUMMI SHORE DR (N OF CAGEY RD)	12760	0.14	9/29/2002	0422	2002	SUNDAY	WET	OVERCAST	DARK NO ST LT	PERS INJURY	HBD, ABILITY IMPAIRED	NOT DRINKING	.140 mi N of CAGEY RD
SMOKEHOUSE RD	13000	0.50	10/12/2002	1859	2002	SATURDAY	DRY	CLEAR	DARK NO ST LT	PERS INJURY	HBD, ABILITY IMPAIRED	NOT DRINKING	.390 mi E of RESERVATION RD (KINLEY WY)
SLATER RD	14760	1.94	10/23/2002	1659	2002	WEDNESDAY	DRY	FOG/SMOG	DARK NO ST LT	PERS INJURY	NOT DRINKING	NOT DRINKING	.250 mi W of ELDER RD
HAXTON WY	12750	2.23	11/7/2002	1501	2002	THURSDAY	DRY	CLEAR	DAYLIGHT	PROP DAMAGE	HBD, ABILITY IMPAIRED	NOT DRINKING	.230 mi N of CAGEY RD
PENDER DR (SANDY PT HTS)	15718	0.02	11/28/2002	2250	2002	THURSDAY	DRY	CLEAR	DARK ST LT ON	PROP DAMAGE	HBD, SOBRIETY UNKNOWN	NOT DRINKING	105 ft NW of ORCAS WY (SANDY PT HTS)
NORTH RED RIVER RD	16300	1.13	11/30/2002	1522	2002	SATURDAY	DRY	OVERCAST	DAYLIGHT	PERS INJURY	NOT DRINKING	NOT DRINKING	.490 mi W of HILLAIRE RD
FINKBONNER RD	12550	0.21	12/2/2002	1652	2002	MONDAY	DRY	CLEAR	DARK NO ST LT	PROP DAMAGE	HBD, SOBRIETY UNKNOWN	NOT DRINKING	55 ft S of MACKENZIE RD
NORTH RED RIVER RD	16300	2.73	12/8/2002	1215	2002	SUNDAY	UNKNOWN	UNKNOWN	UNKNOWN	PROP DAMAGE	HBD, SOBRIETY UNKNOWN	NOT DRINKING	105 ft W of HAXTON WY
HAXTON WY	12750	4.71	12/9/2002	1436	2002	MONDAY	WET	CLEAR	DAYLIGHT	PROP DAMAGE	HBD, SOBRIETY UNKNOWN	NOT DRINKING	55 ft N of KWINA RD
SLATER RD	14760	0.69	12/11/2002	0000	2002	WEDNESDAY	WET	OVERCAST	DARK NO ST LT	PROP DAMAGE	NOT DRINKING	NOT DRINKING	.500 mi W of LAKE TERRELL RD
SLATER RD	14760	4.42	12/13/2002	1731	2002	FRIDAY	WET	OVERCAST	DARK ST LT ON	PROP DAMAGE	NOT DRINKING	NOT DRINKING	55 ft E of SOUTH RED RIVER RD
SLATER RD	14760	0.60	12/16/2002	1630	2002	MONDAY	WET	RAINING	DARK ST LT OFF	PROP DAMAGE	NOT DRINKING	NOT DRINKING	.500 mi E of BEACH WY (NEPTUNE BEACH)
SLATER RD	14760	4.91	12/16/2002	1615	2002	MONDAY	WET	OVERCAST	DARK NO ST LT	PERS INJURY	HBD, ABILITY IMPAIRED	NOT DRINKING	.240 mi E of IMHOF RD
HAXTON WY	12750	1.15	12/21/2002	0755	2002	SATURDAY	DRY	CLEAR	DAYLIGHT	PERS INJURY	HBD, ABILITY IMPAIRED	NOT DRINKING	at SMOKEHOUSE RD
NORTH RED RIVER RD	16300	2.00	12/25/2002	1743	2002	WEDNESDAY	WET	SEVERE CROSSWIND	DARK NO ST LT	PROP DAMAGE	NOT DRINKING	NOT DRINKING	.380 mi E of HILLAIRE RD
HAXTON WY	12750	3.49	12/26/2002	0238	2002	THURSDAY	WET	OVERCAST	DARK NO ST LT	PERS INJURY	HBD, ABILITY IMPAIRED	NOT DRINKING	.100 mi N of HARNDEN RD
SMOKEHOUSE RD	13000	0.09	12/28/2002	0500	2002	SATURDAY	WET	OVERCAST	DARK NO ST LT	PERS INJURY	HBD, ABILITY IMPAIRED	NOT DRINKING	475 ft W of LUMMI SHORE RD
HAXTON WY	12750	2.87	1/5/2003	1631	2003	SUNDAY	DRY	CLEAR	DAYLIGHT	PERS INJURY	NOT DRINKING	NOT DRINKING	105 ft N of BOYNTON RD
HAXTON WY	12750	4.68	1/18/2003	0040	2003	SATURDAY	DRY	FOG/SMOG	DARK NO ST LT	PROP DAMAGE	NOT DRINKING	NOT DRINKING	.100 mi W of KWINA RD
SLATER RD	14760	5.06	1/22/2003	2107	2003	THURSDAY	DRY	RAINING	DARK NO ST LT	PROP DAMAGE	HBD, ABILITY IMPAIRED	NOT DRINKING	315 ft E of HAXTON WY
SMOKEHOUSE RD	13000	1.71	1/23/2003	2003	2003	THURSDAY	WET	OVERCAST	DARK ST LT ON	PROP DAMAGE	NOT DRINKING	NOT DRINKING	.100 mi S of SOUTHGATE RD (GEORGIA MANOR)
HAXTON WY	12750	0.76	1/29/2003	1959	2003	WEDNESDAY	WET	OVERCAST	DARK ST LT ON	PROP DAMAGE	NOT DRINKING	NOT DRINKING	at HAXTON WY
SLATER RD	14760	3.69	2/6/2003	1816	2003	THURSDAY	DRY	CLEAR	DARK ST LT ON	PROP DAMAGE	HBD, ABILITY IMPAIRED	NOT DRINKING	.490 mi N of BR #7 (SLOUGH)
FERNDALE RD	12800	0.75	2/28/2003	1929	2003	FRIDAY	WET	CLEAR	DARK NO ST LT	PROP DAMAGE	NOT DRINKING	NOT DRINKING	at IMHOF RD
SLATER RD	14760	4.67	3/9/2003	0100	2003	SUNDAY	ICE	SLEET/HAIL/FREEZING RAIN	DARK NO ST LT	PERS INJURY	HBD, ABILITY IMPAIRED	NOT DRINKING	at FERNDALE RD
SLATER RD	14760	5.16	3/9/2003	1412	2003	SUNDAY	WET	CLEAR	DAYLIGHT	PERS INJURY	HBD, ABILITY IMPAIRED	NOT DRINKING	at HAXTON WY
LUMMI SHORE DR (N OF CAGEY RD)	12760	3.89	3/14/2003	1705	2003	FRIDAY	DRY	CLEAR	DAYLIGHT	PERS INJURY	NOT DRINKING	NOT DRINKING	at HAXTON WY



Collision Data by Date

SLATER RD	14760	3.69	3/25/2003	1621	2003	TUESDAY	DRY	CLEAR	DAYLIGHT	PERS INJURY	NOT DRINKING	NOT DRINKING	at HAXTON WY
SLATER RD	14760	3.69	3/28/2003	1849	2003	FRIDAY	DRY	CLEAR	DUSK	PERS INJURY	NOT DRINKING	NOT DRINKING	at HAXTON WY
CAGEY RD	13900	0.53	3/29/2003	1849	2003	SATURDAY	DRY	OVERCAST	DARK NO ST LT	PROP DAMAGE	HBD, ABILITY IMPAIRED	HBD, ABILITY IMPAIRED	.250 mi E of CHIEF MARTIN RD
LUMMI SHORE RD	12770	2.00	4/2/2003	1802	2003	WEDNESDAY	DRY	CLEAR	DUSK	PROP DAMAGE	HBD, SOBRIETY UNKNOWN	HBD, SOBRIETY UNKNOWN	.510 mi S of SMOKEHOUSE RD
HAXTON WY	12750	6.48	4/16/2003	0010	2003	WEDNESDAY	WET	RAINING	DARK ST LT ON	PERS INJURY	HBD, SOBRIETY UNKNOWN	HBD, SOBRIETY UNKNOWN	210 ft S of SLATER RD
SCOTT RD	14400	0.25	4/17/2003	2215	2003	THURSDAY	DRY	OVERCAST	DARK NO ST LT	FATAL	HBD, ABILITY IMPAIRED	HBD, ABILITY IMPAIRED	.250 mi E of CHIEF MARTIN RD
LUMMI SHORE RD	12770	1.51	4/26/2003	1628	2003	SATURDAY	DRY	CLEAR	DAYLIGHT	PROP DAMAGE	NOT DRINKING	NOT DRINKING	1,000 mi S of SMOKEHOUSE RD
HAXTON WY	12750	6.22	4/29/2003	2310	2003	TUESDAY	DRY	CLEAR	DARK NO ST LT	PERS INJURY	HBD, ABILITY IMPAIRED	HBD, ABILITY IMPAIRED	.300 mi S of SLATER RD
SLATER RD	14760	2.17	6/1/2003	1255	2003	SUNDAY	DRY	CLEAR	DAYLIGHT	PERS INJURY	NOT DRINKING	NOT DRINKING	105 ft W of ELDER RD
SCOTT RD	14400	0.04	6/21/2003	0548	2003	SATURDAY	WET	RAINING	DAWN	PROP DAMAGE	HBD, ABILITY IMPAIRED	HBD, ABILITY IMPAIRED	210 ft E of CHIEF MARTIN RD
HAXTON WY	12750	2.50	6/22/2003	0802	2003	SUNDAY	WET	RAINING	DAYLIGHT	PERS INJURY	HBD, ABILITY IMPAIRED	HBD, ABILITY IMPAIRED	.350 mi S of BOYNTON RD
HAXTON WY	12750	3.64	7/11/2003	2301	2003	FRIDAY	DRY	CLEAR	DARK ST LT ON	PERS INJURY	HBD, ABILITY IMPAIRED	HBD, ABILITY IMPAIRED	.250 mi N of HARNDEN RD
LUMMI SHORE DR (N OF CAGEY RD)	12760	2.76	7/24/2003	1947	2003	SUNDAY	DRY	CLEAR	DUSK	PERS INJURY	NOT DRINKING	NOT DRINKING	at MARINE DR
SLATER RD	14760	4.66	9/22/2003	2003	2003	MONDAY	DRY	CLEAR	DAYLIGHT	PROP DAMAGE	NOT DRINKING	NOT DRINKING	55 ft W of IMHOF RD
HAXTON WY	12750	2.52	9/24/2003	2100	2003	WEDNESDAY	DRY	CLEAR	DARK NO ST LT	PROP DAMAGE	HBD, ABILITY IMPAIRED	HBD, ABILITY IMPAIRED	.330 mi S of BOYNTON RD
HAXTON WY	12750	3.15	11/7/2003	2230	2003	FRIDAY	DRY	CLEAR	DARK NO ST LT	FATAL	HBD, ABILITY IMPAIRED	HBD, ABILITY IMPAIRED	.240 mi S of HARNDEN RD
SLATER RD	14760	3.69	11/18/2003	1508	2003	TUESDAY	WET	RAINING	DAYLIGHT	PROP DAMAGE	NOT DRINKING	NOT DRINKING	at HAXTON WY
SOUTH RED RIVER RD	16400	0.30	12/20/2003	1455	2003	SATURDAY	DRY	OVERCAST	DAYLIGHT	PROP DAMAGE	NOT DRINKING	NOT DRINKING	.300 mi S of SLATER RD
SLATER RD	14760	2.69	12/26/2003	0730	2003	FRIDAY	ICE	CLEAR	DAYLIGHT	PROP DAMAGE	NOT DRINKING	NOT DRINKING	.500 mi E of ELDER RD
HAXTON WY	12750	4.70	1/15/2004	1645	2004	THURSDAY	DRY	CLEAR	DUSK	PROP DAMAGE	NOT DRINKING	NOT DRINKING	at KWINA RD
LUMMI SHORE RD	12770	2.66	3/16/2004	2050	2004	TUESDAY	DRY	OVERCAST	DARK NO ST LT	PERS INJURY	HBD, ABILITY IMPAIRED	HBD, ABILITY IMPAIRED	.150 mi N of SMOKEHOUSE RD
HAXTON WY	12750	6.50	3/24/2004	1143	2004	TUESDAY	DRY	CLEAR	DAYLIGHT	PROP DAMAGE	NOT DRINKING	NOT DRINKING	105 ft S of SLATER RD
SLATER DR	14760	5.16	4/28/2004	1125	2004	WEDNESDAY	DRY	CLEAR	DAYLIGHT	PERS INJURY	NOT DRINKING	NOT DRINKING	at FERNDALE RD
LUMMI VIEW DR	12780	0.50	5/2/2004	1100	2004	SUNDAY	DRY	CLEAR	DAYLIGHT	PROP DAMAGE	HBD, ABILITY IMPAIRED	HBD, ABILITY IMPAIRED	.500 mi NW of LUMMI SHORE RD
HAXTON WY	12750	1.15	5/5/2004	1855	2004	WEDNESDAY	DRY	CLEAR	DAYLIGHT	PERS INJURY	NOT DRINKING	NOT DRINKING	at SMOKEHOUSE RD
HAXTON WY	12750	4.70	5/6/2004	1556	2004	THURSDAY	DRY	CLEAR	DAYLIGHT	PROP DAMAGE	NOT DRINKING	NOT DRINKING	at KWINA RD
HAXTON WY	12750	0.65	5/7/2004	0207	2004	FRIDAY	DRY	CLEAR	DARK NO ST LT	PERS INJURY	HBD, ABILITY IMPAIRED	HBD, ABILITY IMPAIRED	.170 mi N of LUMMI VIEW DR
LUMMI SHORE RD	12770	0.00	5/26/2004	2324	2004	WEDNESDAY	DRY	CLEAR	DARK NO ST LT	PROP DAMAGE	HBD, ABILITY IMPAIRED	HBD, ABILITY IMPAIRED	at LUMMI VIEW DR
MARINE DR	14760	3.69	5/28/2004	1430	2004	FRIDAY	DRY	CLEAR	DAYLIGHT	PROP DAMAGE	NOT DRINKING	NOT DRINKING	at HAXTON WY
SLATER RD	12790	0.00	6/14/2004	2112	2004	MONDAY	WET	OVERCAST	DAYLIGHT	PERS INJURY	HBD, ABILITY IMPAIRED	HBD, ABILITY IMPAIRED	at LUMMI SHORE DR (N OF CAGEY RD)
SLATER RD	14760	5.16	6/23/2004	1910	2004	WEDNESDAY	DRY	CLEAR	DAYLIGHT	PERS INJURY	NOT DRINKING	NOT DRINKING	at FERNDALE RD
HAXTON WY	12750	0.10	6/24/2004	2230	2004	THURSDAY	DRY	OVERCAST	DAYLIGHT	PROP DAMAGE	HBD, ABILITY IMPAIRED	HBD, ABILITY IMPAIRED	at BEACH WY (NEPTUNE BEACH)
HAXTON WY	12750	0.48	6/25/2004	1754	2004	FRIDAY	DRY	OVERCAST	DARK NO ST LT	PERS INJURY	NOT DRINKING	NOT DRINKING	at LUMMI VIEW DR
HAXTON WY	12750	5.88	7/9/2004	2354	2004	FRIDAY	DRY	CLEAR	DARK NO ST LT	PROP DAMAGE	NOT DRINKING	NOT DRINKING	at BR #11 (RED RIVER)
SUCIA DR	14750	0.75	7/13/2004	0622	2004	TUESDAY	DRY	CLEAR	DAYLIGHT	PROP DAMAGE	NOT DRINKING	NOT DRINKING	.120 mi S of THETIS WY (SALT SPRING)
SLATER RD	14760	4.67	7/17/2004	0619	2004	SATURDAY	DRY	CLEAR	UNKNOWN	PROP DAMAGE	NOT DRINKING	NOT DRINKING	at IMHOF RD
HAXTON WY	12750	0.72	7/22/2004	1406	2004	THURSDAY	DRY	CLEAR	DAYLIGHT	PROP DAMAGE	NOT DRINKING	NOT DRINKING	.140 mi S of SOUTHGATE RD (GEORGIA MANOR)
LUMMI SHORE DR (N OF CAGEY RD)	12760	0.04	7/25/2004	2214	2004	SUNDAY	DRY	CLEAR	DARK NO ST LT	PERS INJURY	HBD, ABILITY IMPAIRED	HBD, ABILITY IMPAIRED	210 ft N of CAGEY RD
HAXTON WY	12750	2.60	7/30/2004	1732	2004	FRIDAY	DRY	CLEAR	DAYLIGHT	PROP DAMAGE	NOT DRINKING	NOT DRINKING	.250 mi S of BOYNTON RD
SLATER RD	14760	3.69	8/4/2004	2000	2004	WEDNESDAY	DRY	CLEAR	DAYLIGHT	PROP DAMAGE	NOT DRINKING	NOT DRINKING	at HAXTON WY
HAXTON WY	12750	2.75	8/6/2004	0253	2004	FRIDAY	DRY	OVERCAST	DARK NO ST LT	PERS INJURY	HBD, SOBRIETY UNKNOWN	HBD, SOBRIETY UNKNOWN	.100 mi S of BOYNTON RD
SLATER RD	14760	1.69	8/11/2004	2142	2004	WEDNESDAY	DRY	CLEAR	DARK NO ST LT	PERS INJURY	HBD, ABILITY IMPAIRED	HBD, ABILITY IMPAIRED	.460 mi E of WYE CONNECTOR
MARINE DR	12790	0.01	8/13/2004	1645	2004	FRIDAY	DRY	CLEAR	DAYLIGHT	PERS INJURY	HBD, SOBRIETY UNKNOWN	HBD, SOBRIETY UNKNOWN	55 ft E of LUMMI SHORE DR (N OF CAGEY RD)
HAXTON WY	12750	3.05	8/14/2004	0530	2004	SATURDAY	DRY	CLEAR	DAWN	PERS INJURY	HBD, ABILITY IMPAIRED	HBD, ABILITY IMPAIRED	.200 mi N of BOYNTON RD
NORTH RED RIVER RD	16300	0.87	8/15/2004	0516	2004	SUNDAY	DRY	CLEAR	DAWN	PROP DAMAGE	HBD, ABILITY IMPAIRED	HBD, ABILITY IMPAIRED	.640 mi E of GUEMES WY (SANDY PT HTS)
LUMMI SHORE DR (N OF CAGEY RD)	12760	2.31	8/18/2004	1350	2004	WEDNESDAY	DRY	CLEAR	DAYLIGHT	PERS INJURY	HBD, ABILITY IMPAIRED	HBD, ABILITY IMPAIRED	.260 mi N of SCOTT RD
HAXTON WY	12750	5.61	8/27/2004	2324	2004	FRIDAY	DRY	OVERCAST	DARK NO ST LT	FATAL	HBD, ABILITY IMPAIRED	HBD, ABILITY IMPAIRED	210 ft N of LUMMI SHORE DR (N OF CAGEY RD)
LUMMI SHORE DR (N OF CAGEY RD)	12760	3.11	9/11/2004	0244	2004	SATURDAY	DRY	OVERCAST	DARK NO ST LT	PERS INJURY	HBD, ABILITY IMPAIRED	HBD, ABILITY IMPAIRED	.250 mi N of LUMMI SHORE CONNECTOR
HAXTON WY	12750	1.15	9/15/2004	0925	2004	WEDNESDAY	WET	RAINING	DAYLIGHT	PERS INJURY	NOT DRINKING	NOT DRINKING	at SMOKEHOUSE RD
HAXTON WY	12750	0.90	9/29/2004	1725	2004	WEDNESDAY	DRY	OVERCAST	DAYLIGHT	PROP DAMAGE	NOT DRINKING	NOT DRINKING	210 ft N of SOUTHGATE RD (GEORGIA MANOR)
LUMMI VIEW DR	12780	1.86	9/29/2004	1655	2004	WEDNESDAY	DRY	CLEAR	DAYLIGHT	PROP DAMAGE	NOT DRINKING	NOT DRINKING	at RUTH RD
LUMMI VIEW DR	12780	0.25	10/5/2004	2320	2004	TUESDAY	DRY	OVERCAST	DARK NO ST LT	PERS INJURY	NOT DRINKING	NOT DRINKING	.250 mi NW of LUMMI SHORE RD
SUCIA DR	14750	1.87	10/5/2004	1647	2004	TUESDAY	WET	RAINING	DAYLIGHT	PERS INJURY	NOT DRINKING	NOT DRINKING	at BEACH WY S (NEPTUNE BEACH)
MARINE DR	12790	0.35	10/10/2004	0400	2004	SUNDAY	WET	UNKNOWN	DARK NO ST LT	PERS INJURY	HBD, ABILITY IMPAIRED	HBD, ABILITY IMPAIRED	55 ft W of BR #5 (PORTAGE SLOUGH)
HAXTON WY	12750	1.71	10/30/2004	1747	2004	SATURDAY	DRY	CLEAR	DARK NO ST LT	FATAL	NOT DRINKING	NOT DRINKING	55 ft S of SUNSET WY (W OFF HAXTON WY)
SUCIA DR	14750	1.87	10/31/2004	2004	2004	SUNDAY	WET	OVERCAST	DARK ST LT ON	PROP DAMAGE	HBD, ABILITY IMPAIRED	HBD, ABILITY IMPAIRED	at BEACH WY S (NEPTUNE BEACH)
LUMMI SHORE DR (N OF CAGEY RD)	12760	0.25	11/17/2004	1530	2004	WEDNESDAY	DRY	CLEAR	DAYLIGHT	PROP DAMAGE	HBD, ABILITY IMPAIRED	HBD, ABILITY IMPAIRED	.250 mi N of CAGEY RD
HAXTON WY	12750	2.00	11/29/2004	1331	2004	MONDAY	DRY	CLEAR	DAYLIGHT	PROP DAMAGE	NOT DRINKING	NOT DRINKING	at CAGEY RD

Lummi Nation Traffic Study Accident Locations 2002-2004

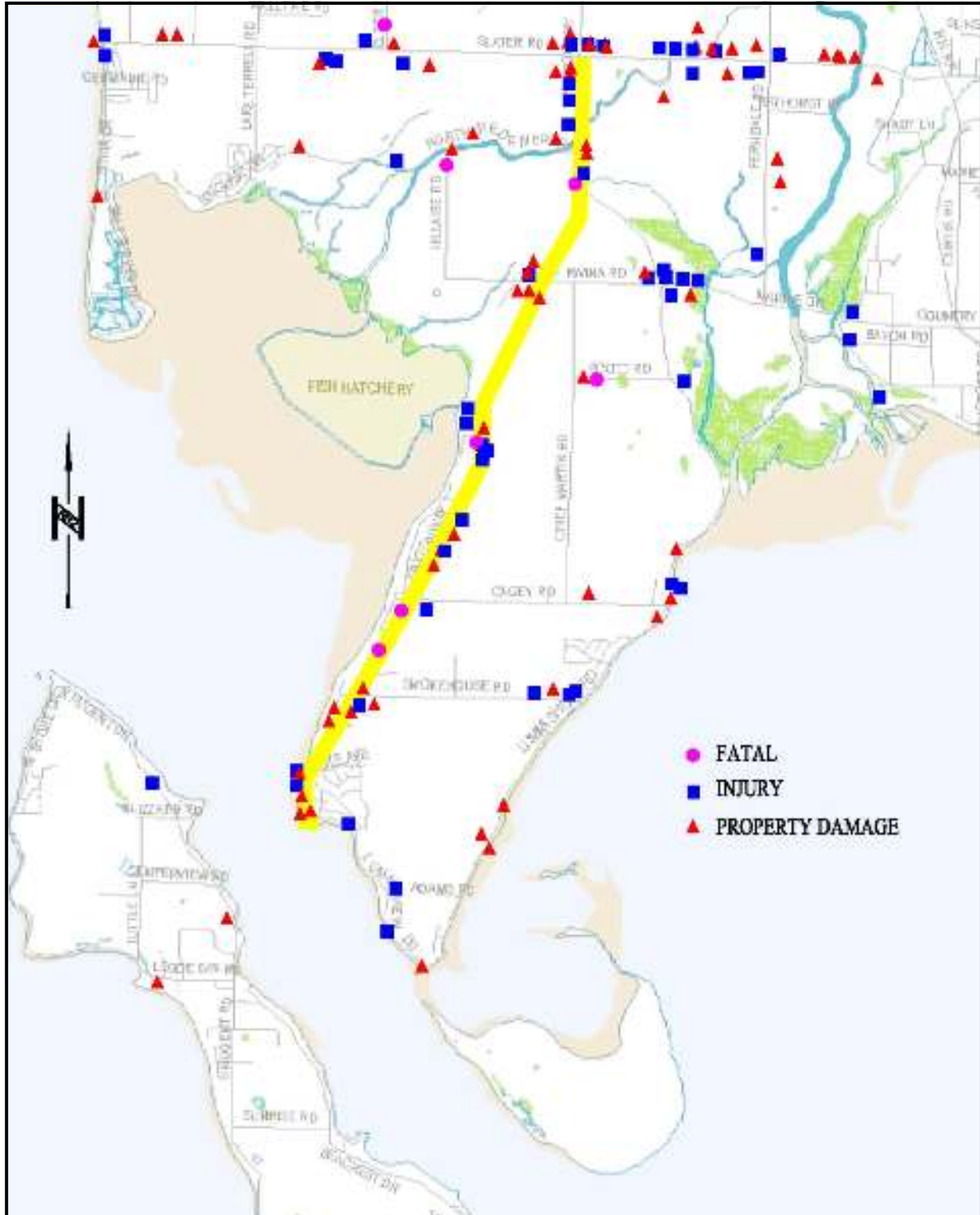

Lummi Nation Traffic Study Locations with Multiple Accidents 2002-2004

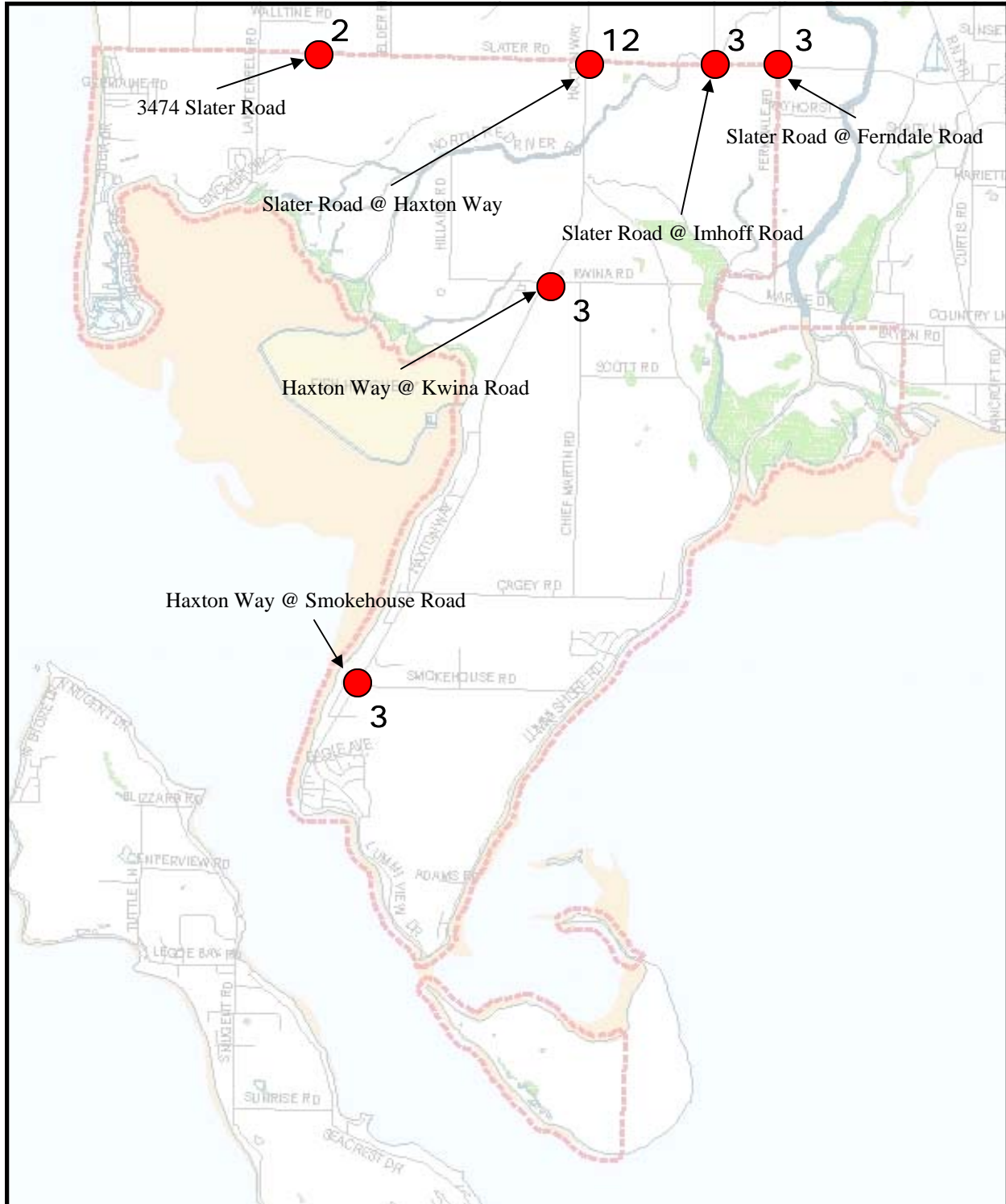

Whatcom County/Lummi Nation Traffic Study Intersection Collision Diagram 2002-2004

Location: 3474 Slater Road

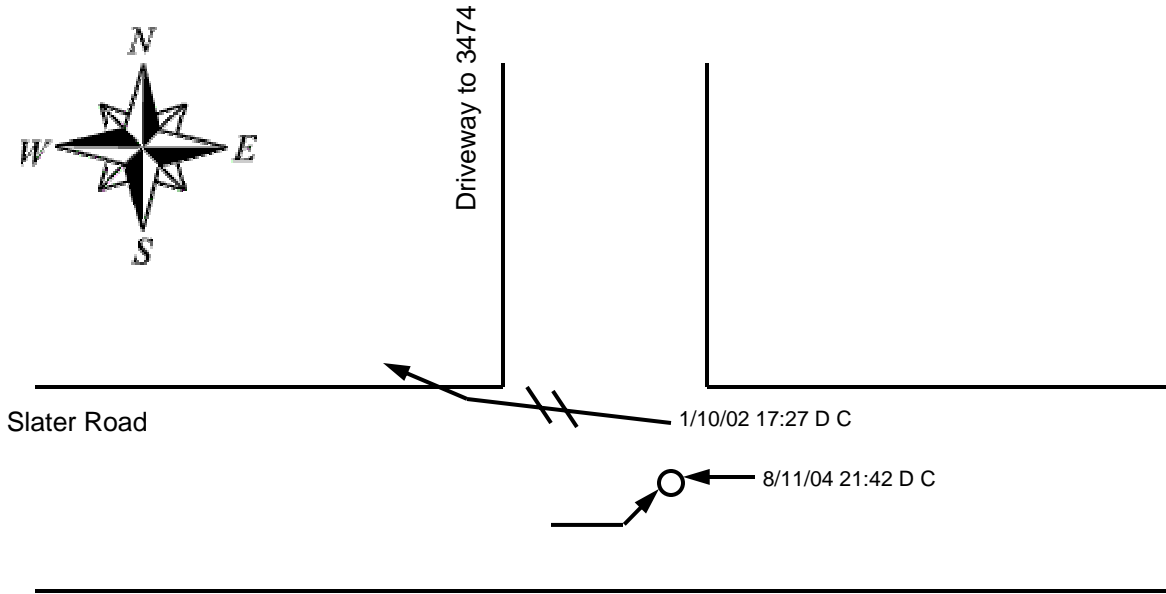

Vehicle Path Pedestrian Path Fatality Accident Injury Accident Rear End Collision	Parked Vehicle Fixed Object Overturned Out of Control Sideswipe	[Date][Time][Pvmt][Weather] Pavement: W=Wet D=Dry Weather: C=Clear F=Fog R=Rain SL=Sleet S=Snow										
Accident Summary	Daylight	Dark	Total									
Classification by Type	Fatal	Injury	PDO	Total	Fatal	Injury	PDO	Total	Fatal	Injury	PDO	Total
Right Angle	0	0	0	0	0	0	0	0	0	0	0	0
Same Direction	0	0	0	0	0	0	0	0	0	0	0	0
Opposite Direction	0	0	0	0	0	1	0	1	0	1	0	1
Pedestrian Accident	0	0	0	0	0	0	0	0	0	0	0	0
Fixed Object Accident	0	0	0	0	0	0	1	1	0	0	1	1
Other	0	0	0	0	0	0	0	0	0	0	0	0
TOTAL	0	0	0	0	0	1	1	2	0	1	1	2

Whatcom County/Lummi Nation Traffic Study Intersection Collision Diagram 2002-2004

Location: Slater Road at Haxton Way

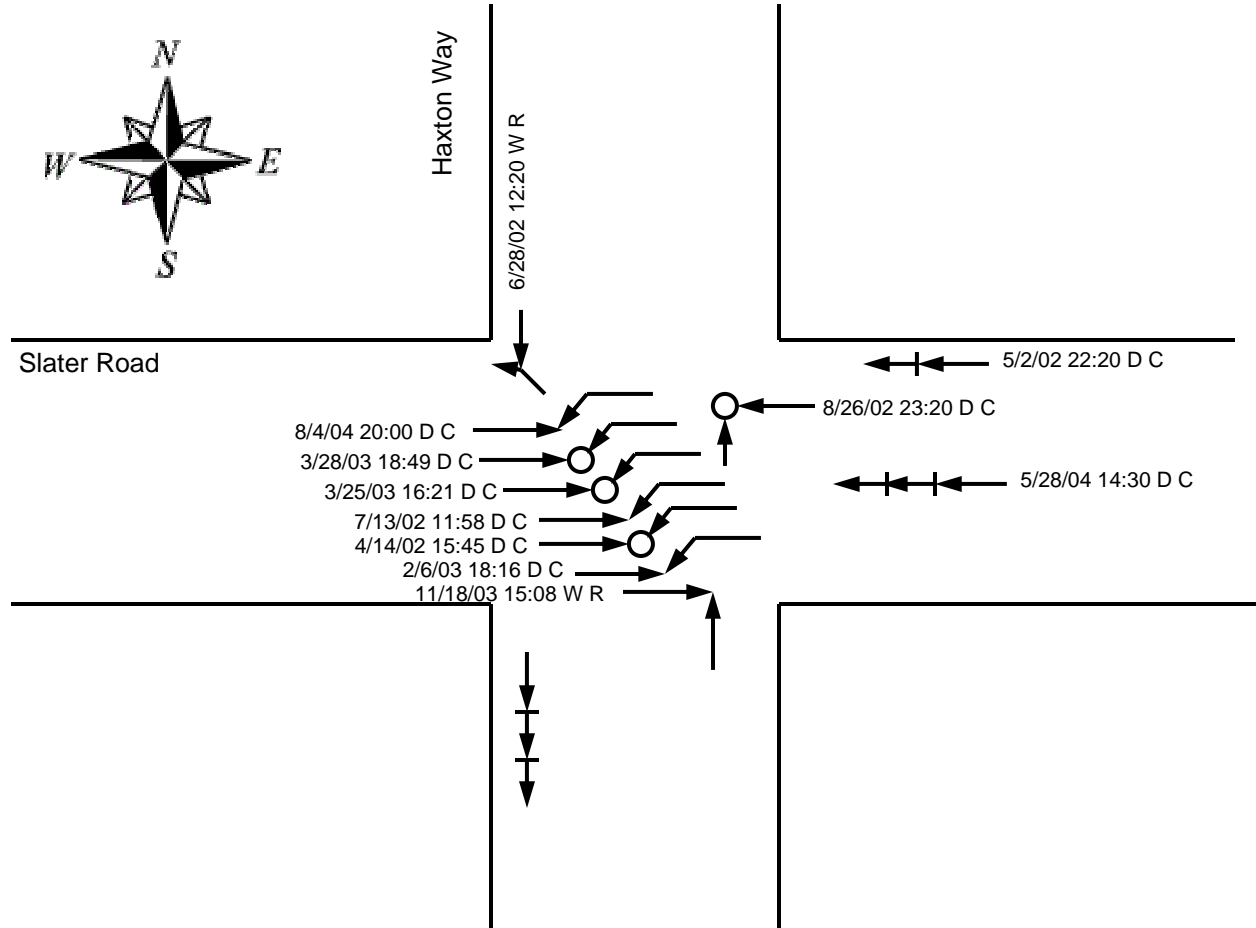

<p>Vehicle Path </p> <p>Pedestrian Path </p> <p>Fatality Accident </p> <p>Injury Accident </p> <p>Rear End Collision </p>	<p>Parked Vehicle </p> <p>Fixed Object </p> <p>Overturned </p> <p>Out of Control </p> <p>Sideswipe </p>	<p>[Date][Time][Pvmt][Weather] </p> <p>Pavement: W=Wet D=Dry</p> <p>Weather: C=Clear F=Fog</p> <p>R=Rain SL=Sleet S=Snow</p>
---	---	--

Accident Summary	Daylight				Dark				Total			
	Fatal	Injury	PDO	Total	Fatal	Injury	PDO	Total	Fatal	Injury	PDO	Total
Right Angle	0	0	2	2	0	1	0	1	0	1	2	3
Same Direction	0	0	2	2	0	1	0	1	0	1	2	3
Opposite Direction	0	2	2	4	0	1	1	2	0	3	3	6
Pedestrian Accident	0	0	0	0	0	0	0	0	0	0	0	0
Fixed Object Accident	0	0	0	0	0	0	0	0	0	0	0	0
Other	0	0	0	0	0	0	0	0	0	0	0	0
TOTAL	0	2	6	8	0	3	1	4	0	5	7	12



Whatcom County/Lummi Nation Traffic Study Intersection Collision Diagram 2002-2004

Location: Slater Road at Imhoff Road

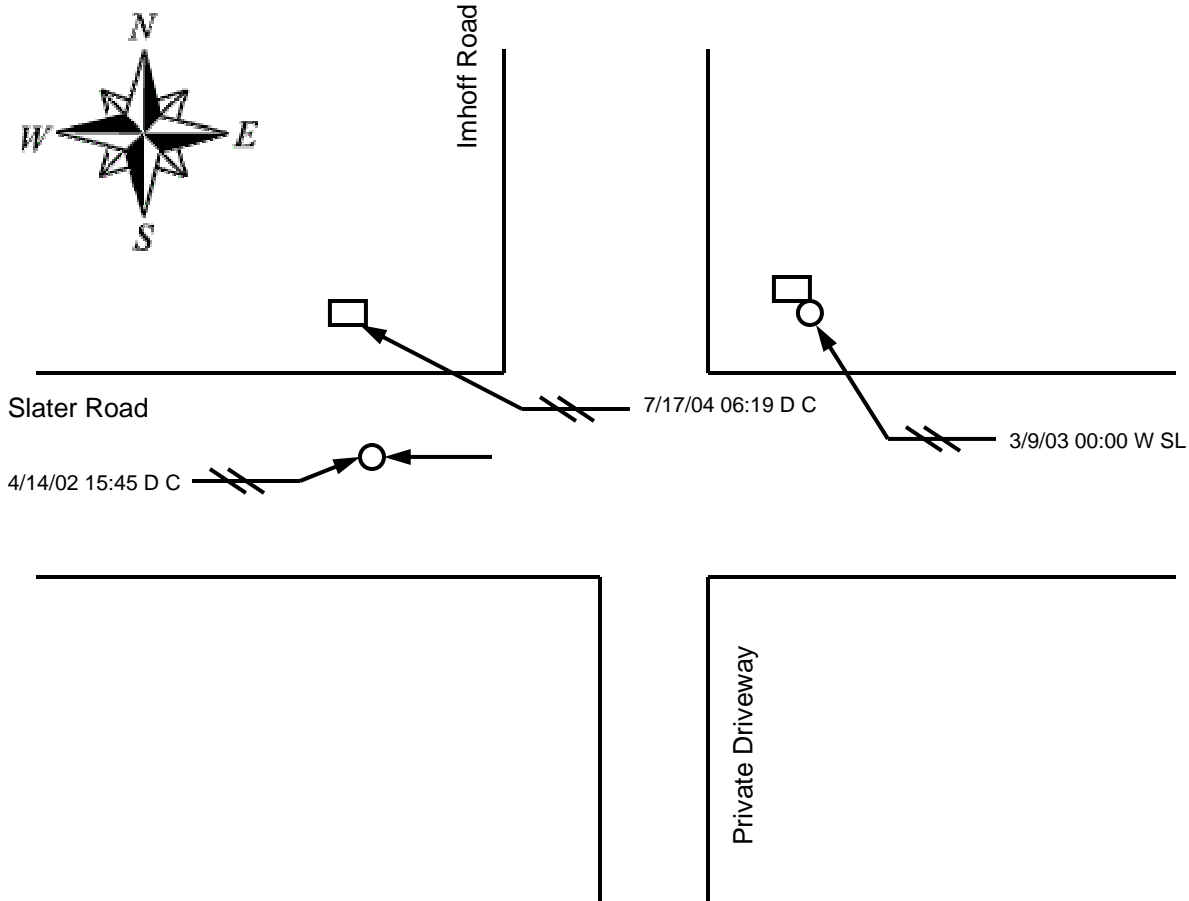

Vehicle Path Pedestrian Path Fatality Accident Injury Accident Rear End Collision	Parked Vehicle Fixed Object Overturned Out of Control Sideswipe	[Date][Time][Pvmt][Weather] Pavement: W=Wet D=Dry Weather: C=Clear F=Fog R=Rain SL=Sleet S=Snow
---	---	--

Accident Summary	Daylight				Dark				Total			
	Fatal	Injury	PDO	Total	Fatal	Injury	PDO	Total	Fatal	Injury	PDO	Total
Right Angle	0	1	1	2	0	0	0	0	0	1	1	2
Same Direction	0	1	0	1	0	0	0	0	0	1	0	1
Opposite Direction	0	0	0	0	0	0	0	0	0	0	0	0
Pedestrian Accident	0	0	0	0	0	0	0	0	0	0	0	0
Fixed Object Accident	0	0	0	0	0	0	0	0	0	0	0	0
Other	0	0	0	0	0	0	0	0	0	0	0	0
TOTAL	0	2	1	3	0	0	0	0	0	2	1	3



Whatcom County/Lummi Nation Traffic Study Intersection Collision Diagram 2002-2004

Location: Ferndale Road at Slater Road

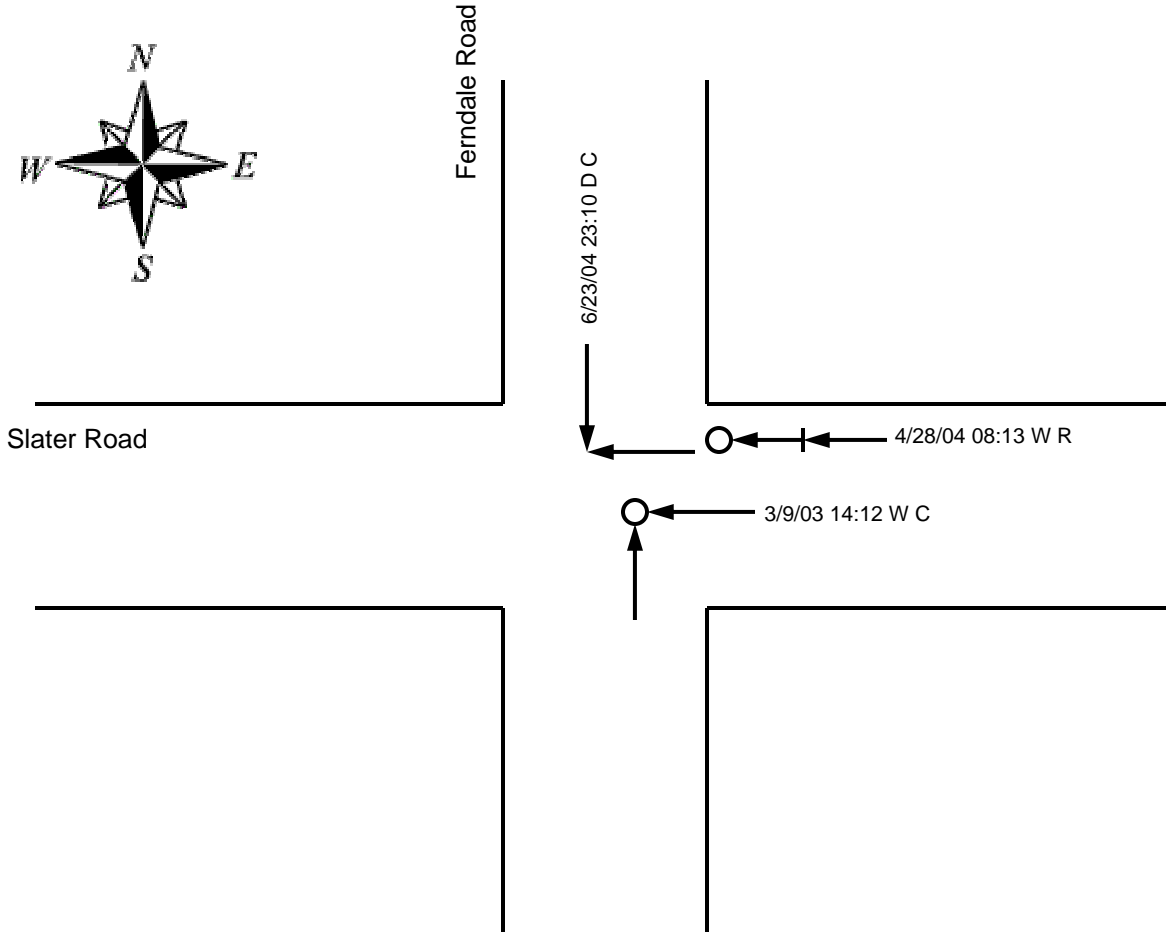

<p>Vehicle Path </p> <p>Pedestrian Path </p> <p>Fatality Accident </p> <p>Injury Accident </p> <p>Rear End Collision </p>	<p>Parked Vehicle </p> <p>Fixed Object </p> <p>Overtuned </p> <p>Out of Control </p> <p>Sideswipe </p>	<p>[Date][Time][Pvmt][Weather] </p> <p>Pavement: W=Wet D=Dry Weather: C=Clear F=Fog R=Rain SL=Sleet S = Snow</p>
---	--	--

Accident Summary	Daylight				Dark				Total			
	Fatal	Injury	PDO	Total	Fatal	Injury	PDO	Total	Fatal	Injury	PDO	Total
Right Angle	0	1	1	2	0	0	0	0	0	1	1	2
Same Direction	0	1	0	1	0	0	0	0	0	1	0	1
Opposite Direction	0	0	0	0	0	0	0	0	0	0	0	0
Pedestrian Accident	0	0	0	0	0	0	0	0	0	0	0	0
Fixed Object Accident	0	0	0	0	0	0	0	0	0	0	0	0
Other	0	0	0	0	0	0	0	0	0	0	0	0
TOTAL	0	2	1	3	0	0	0	0	0	2	1	3



Whatcom County/Lummi Nation Traffic Study Intersection Collision Diagram 2002-2004

Location: Haxton Way at Kwina Road

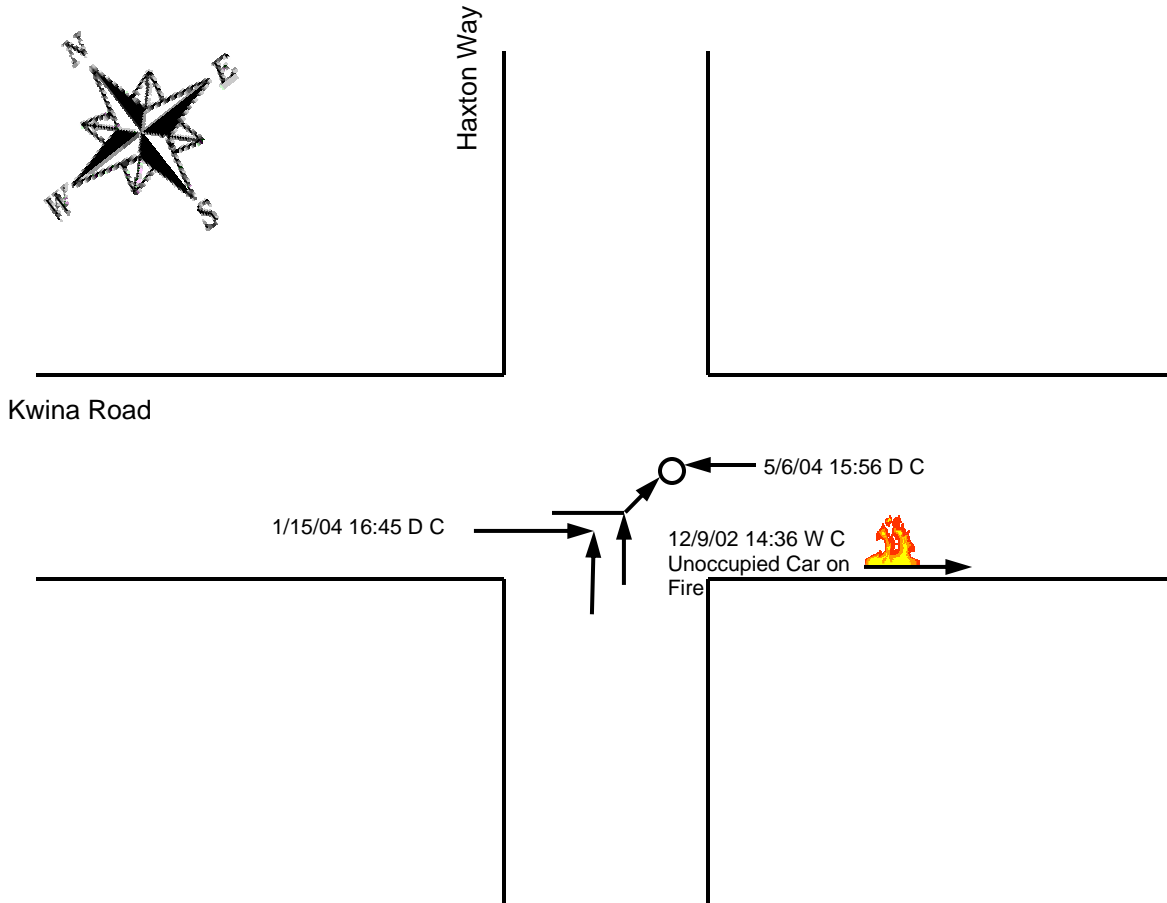

<p>Vehicle Path </p> <p>Pedestrian Path </p> <p>Fatality Accident </p> <p>Injury Accident </p> <p>Rear End Collision </p>	<p>Parked Vehicle </p> <p>Fixed Object </p> <p>Overtuned </p> <p>Out of Control </p> <p>Sideswipe </p>	<p>[Date][Time][Pvmt][Weather] </p> <p>Pavement: W=Wet D=Dry</p> <p>Weather: C=Clear F=Fog</p> <p>R=Rain SL=Sleet S=Snow</p>
---	--	--

Accident Summary	Daylight				Dark				Total			
	Fatal	Injury	PDO	Total	Fatal	Injury	PDO	Total	Fatal	Injury	PDO	Total
Right Angle	0	2	0	2	0	0	0	0	0	2	0	2
Same Direction	0	0	0	0	0	0	0	0	0	0	0	0
Opposite Direction	0	0	0	0	0	0	0	0	0	0	0	0
Pedestrian Accident	0	0	0	0	0	0	0	0	0	0	0	0
Fixed Object Accident	0	0	0	0	0	0	0	0	0	0	0	0
Other	0	0	1	1	0	0	0	0	0	0	1	1
TOTAL	0	2	1	3	0	0	0	0	0	2	1	3



Whatcom County/Lummi Nation Traffic Study Intersection Collision Diagram 2002-2004

Location: Haxton Way at Smokehouse Road

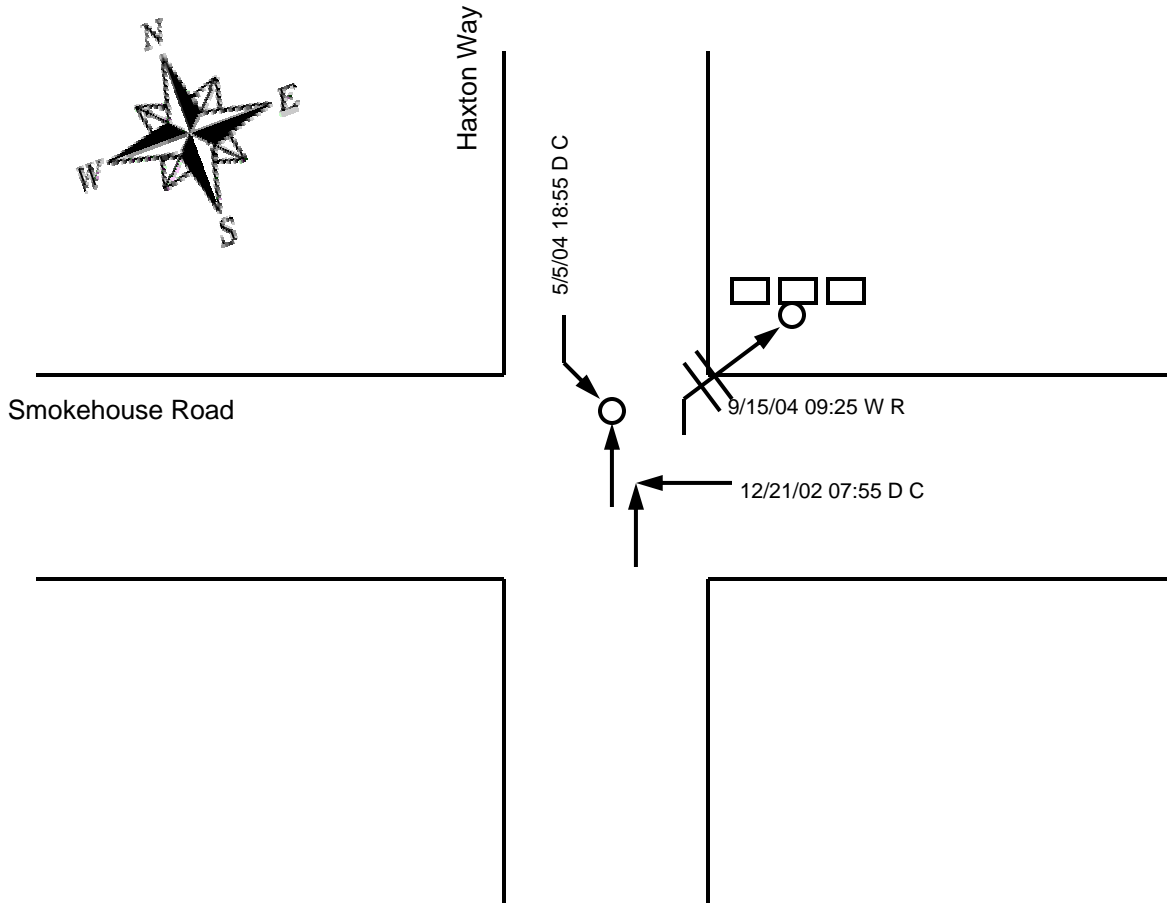

<p>Vehicle Path </p> <p>Pedestrian Path </p> <p>Fatality Accident </p> <p>Injury Accident </p> <p>Rear End Collision </p>	<p>Parked Vehicle </p> <p>Fixed Object </p> <p>Overturned </p> <p>Out of Control </p> <p>Sideswipe </p>	<p>[Date][Time][Pvmt][Weather] </p> <p>Pavement: W=Wet D=Dry Weather: C=Clear F=Fog R=Rain SL=Sleet S=Snow</p>
---	---	--

Accident Summary	Daylight				Dark				Total			
	Fatal	Injury	PDO	Total	Fatal	Injury	PDO	Total	Fatal	Injury	PDO	Total
Right Angle	0	1	0	1	0	0	0	0	0	1	0	1
Same Direction	0	0	0	0	0	0	0	0	0	0	0	0
Opposite Direction	0	0	1	1	0	0	0	0	0	0	1	1
Pedestrian Accident	0	0	0	0	0	0	0	0	0	0	0	0
Fixed Object Accident	0	1	0	1	0	0	0	0	0	1	0	1
Other	0	0	0	0	0	0	0	0	0	0	0	0
TOTAL	0	2	1	3	0	0	0	0	0	2	1	3



Lummi Nation Traffic Study Locations with Fatal Accidents 2002-2004

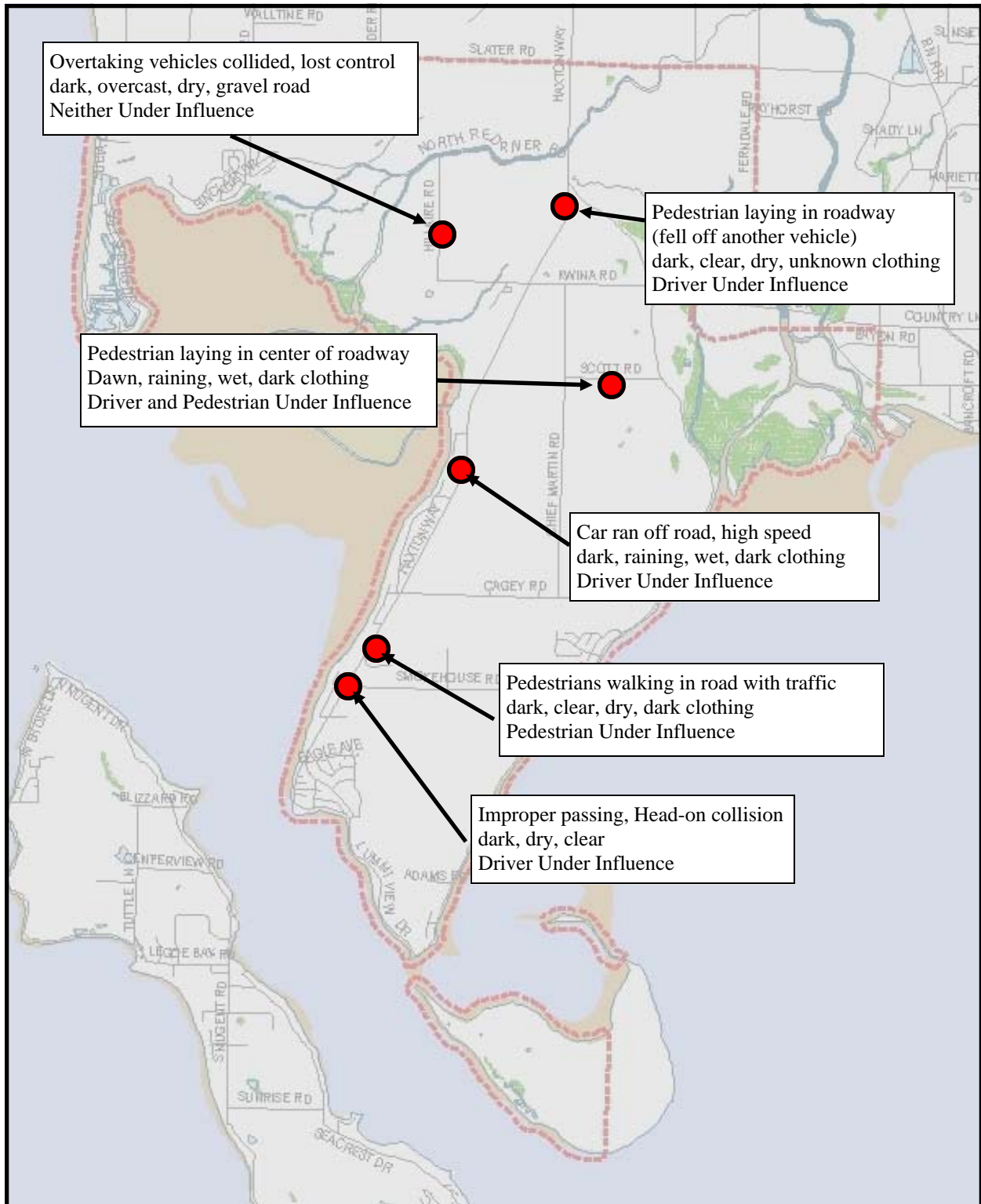

Lummi Nation Traffic Study Fatal Accident Locations on Haxton Way 1988-2004

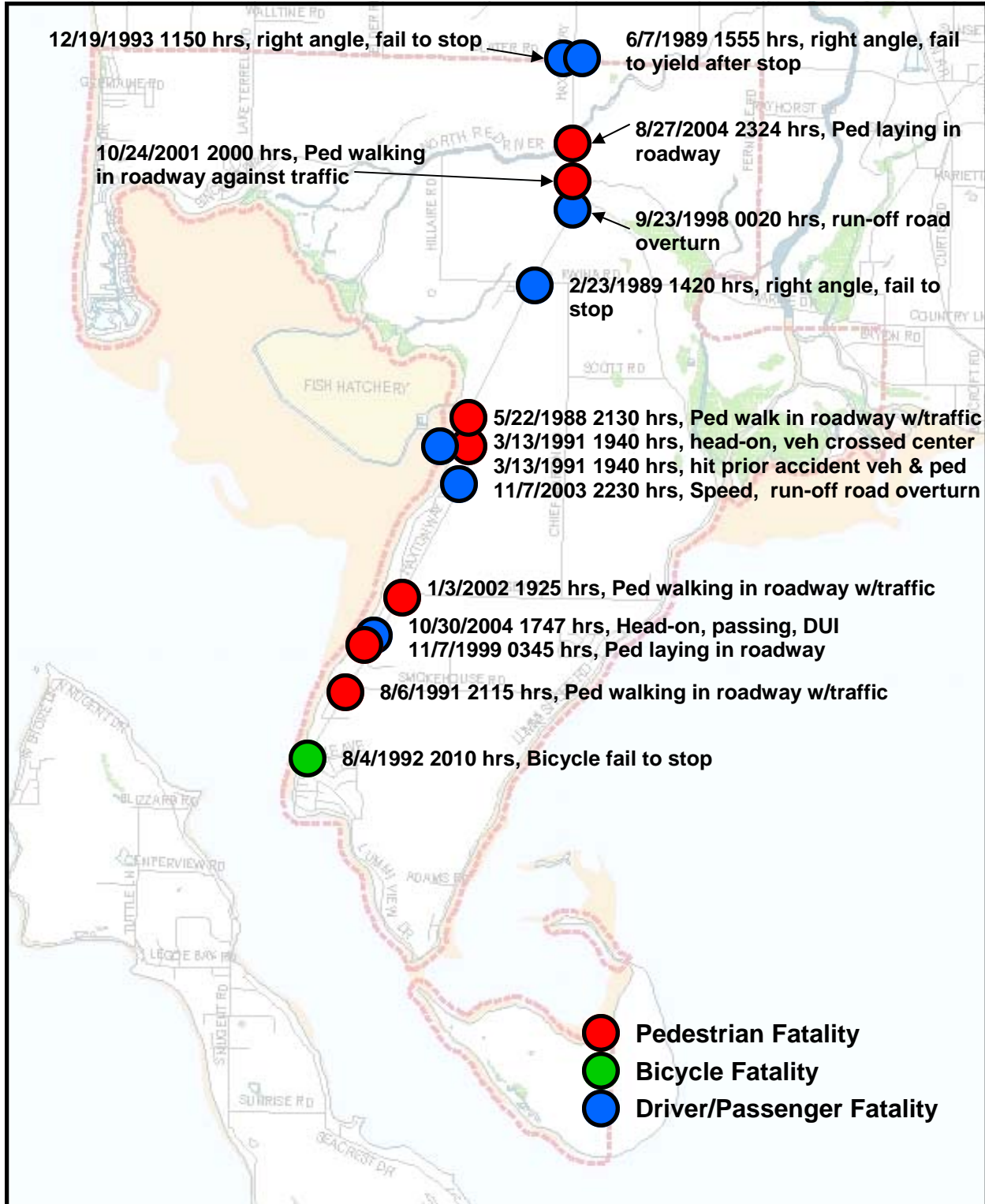

NS		Intersection		Speed 85th Percentile							Average	Posted	Variation	Sat	Sun	Wkend Avg	Weekend as % Weekday
		EW	Approach	Mon	Tue	Wed	Thu	Fri									
Chief Martin	Cagey Rd	North 2002		47.7	49	47.7	47.7	47.7	49	48	35	13	49	47.7	48	100%	
Chief Martin	Scott Rd	East 2002		42.3	43.3	42.3	42.3	42.3	43.3	43	35	8	45.4	44.3	45	105%	
Ferndale Rd	Marine Dr	West 2004		47.7	46.5	47.7	47.7	47.7	47.7	47	35	12	46.5	47.7	47	99%	
Ferndale Rd	Slater Rd	South	SB	49.3	49.6				49.4	49	40	9					
Ferndale Rd	Slater Rd	South	NB	53.3	52.2				52.6	53	40	13					
Ferndale Rd	Slater Rd	South 2002		46.5	47.7	47.7	47.7	47.7	47.7	47	40	7	47.7	47.7	48	101%	
Ferndale Rd	Slater Rd	West 2004		58.2	58.2	58.2	56.4	56.4	56.4	57	50	7	56.4	58.2	57	100%	
Haxton Wy	Cagey Rd	East	EB	Holiday	49.1	48.7	48.7	48.7	48.2	49	35	14	48.1	49.3	49	100%	
Haxton Wy	Cagey Rd	East	WB	42.5	43.3	43.9	43.2	42.8	42.8	43	35	8	42.3	42.9	43	99%	
Haxton Wy	Cagey Rd	North	SB	Holiday	57.8	58	57.8	57.4	57.4	58	50	8	58.1	58.6	58	101%	
Haxton Wy	Cagey Rd	North	NB	Holiday	58.6	58.6	58.5	58.5	58.2	58	50	8	58.5	59.1	59	101%	
Haxton Wy	Cagey Rd	South	NB	57.8	58.3	58.5	58.1	58.3	58.3	58	50	8					
Haxton Wy	Cagey Rd	South	SB	57.7	58	58.4	58.1	58.9	58.9	58	50	8					
Haxton Wy	Cagey Rd	South	SB	Holiday	58.9	58.9	58.9	58.7	58.6	59	50	9	59	59.3	59	101%	
Haxton Wy	Cagey Rd	South	NB	Holiday	57.9	57.1	56.8	56.8	56.8	57	50	7	57	57.9	57	101%	
Haxton Wy	Kwina Rd	East	WB	Holiday	43.6	43.6	43.8	43.8	43.6	44	35	9	44.2	44.1	44	101%	
Haxton Wy	Kwina Rd	East	EB	Holiday	43.3	43.3	43.1	43.1	42.9	43	35	8	43.5	43.4	43	101%	
Haxton Wy	Kwina Rd	North	WB	43.6	43.6	43.8				44	50	-6					
Haxton Wy	Kwina Rd	North 2000		54.2	54.2	53.2	53.2	53.2	53.2	54	50	4	54.2	54.2	54	101%	
Haxton Wy	Kwina Rd	South	SB	Holiday	57.4	57.5	57.2	57.3	57.3	57	50	7	58	58.1	58	101%	
Haxton Wy	Kwina Rd	South	NB	Holiday	57.5	57.69	56.9	56.9	56.9	57	50	7	57.5	58.7	58	101%	
Haxton Wy	Kwina Rd	South 2000		54.2	53.2	53.2	53.2	53.2	53.2	53	50	3	54.2	54.2	54	101%	
Haxton Wy	Kwina Rd	West	EB	Holiday	20.4	19.8	20.9	21.4	21.4	21	35	-14	20.5	21.5	21	102%	
Haxton Wy	Kwina Rd	West	WB		24.7	24.7	24.7	24.7	24.4	25	35	-10	24.8	24.6	25	100%	
Haxton Wy	Lampman Rd	South 2001		38	37.2	38	38	38	38	38	35	3	38	36.5	37	98%	
Haxton Wy	McKenzie Rd	North 2000		39.2	37.2	38.2	38.2	38.2	38.2	38	35	3	38.7	38.2	38	101%	
Haxton Wy	McKenzie Rd	South 2000		38	39.6	38.8	38.8	38.8	38.8	39	25	14	38.8	38.8	39	100%	
Haxton Wy	N Red River	West	EB	43.4	43.5	43.8	44	43.5	43.5	44	25	19	42.8	43	43	98%	
Haxton Wy	N Red River	West	WB	42.8	43	41.7	43.5	42.4	42.4	43	25	18	42.7	43.8	43	101%	
Haxton Wy	N Red River	North 2002		51.7	51.7	51.7	51.7	51.7	51.7	52	50	2	51.7	51.7	52	100%	
Haxton Wy	Slater Rd	South	SB	Holiday	38.8	38.7	38.5	38.5	37.8	38	50	-12	37.5	37.7	38	98%	
Haxton Wy	Slater Rd	South	NB	Holiday	40.2	39.9	40	40	39	40	50	-10	37.8	39.2	39	97%	
Haxton Wy	Slater Rd	South 2000		48	45.8	47.3	46.5	46.5	46.5	47	50	-3	46.5	45.8	46	98%	
Haxton Wy	Slater Rd	West	EB	53.8	54.5	54.2	54.2	54.2	54.2	54	50	4	53.9	53.6	54	99%	
Haxton Wy	Slater Rd	West	WB	56.7	56.4	56.4	56.4	56.3	56.3	56	50	6	56.4	55.8	56	99%	
Haxton Wy	Smokehouse	East 2002		46.5	47.7	47.7	47.7	47.7	49	48	35	13	45.4	46.5	46	96%	
Lake Terrill	Slater Rd	East	WB	55.9	56	55.7	56.1	55.6	55.6	56	45	11	56.1	55.9	56	100%	
Lake Terrill	Slater Rd	East	EB	55.7	56	56.5	56.1	55.6	55.6	56	45	11	54.9	54.7	55	98%	
Lake Terrill R	Slater Rd	South	NB	44	43.5	43.1	43.7	43.1	43.1	43	35	8	42.7	43.6	43	99%	
Lake Terrill R	Slater Rd	South	SB	46	45.2	45	45.7	45.1	45.1	45	35	10	44.8	45.8	45	100%	
Lummi Shore	Cagey Rd	South 2001			44.3	45.4	44.3	44.3	45.4	45	35	10					
Lummi Shore	Kwina Rd	South 2002		46.5	45.4	45.4	45.4	45.4	47.7	46	35	11	46.5	46.5	47	101%	
Lummi View	Finkbonner	East 2002		41.4	40.5	40.5	40.5	40.5	40.5	41	25	16	40.5	39.6	40	98%	





Intersection		Speed 85th Percentile							Average	Posted	Variation
NS	EW	Approach	Mon	Tue	Wed	Thu	Fri				
Haxton Wy	McKenzie Rd	South, 2000	38	39.6	38.8	38.8	38.8	39	25	14	
Haxton Wy	N Red River	West	43.4	43.5	43.8	44	43.5	44	25	19	
Haxton Wy	N Red River	West	42.8	43	41.7	43.5	42.4	43	25	18	
Lummi View	Finkbonner	East, 2002	41.4	40.5	40.5	40.5	40.5	41	25	16	
Average											
Chief Martin	Cagey Rd	North, 2002	47.7	49	47.7	47.7	49	48	35	13	
Chief Martin	Scott Rd	East, 2002	42.3	43.3	42.3	42.3	43.3	43	35	8	
Ferndale Rd	Mainline Dr	West, 2004	47.7	46.5	47.7	47.7	47.7	47	35	12	
Haxton Wy	Cagey Rd	East	42.5	43.3	43.9	43.2	42.8	43	35	14	
Haxton Wy	Cagey Rd	East	42.5	43.3	43.9	43.2	42.8	43	35	8	
Haxton Wy	Kwina Rd	East	43.6	43.6	43.8	43.8	43.6	44	35	9	
Haxton Wy	Kwina Rd	East	43.3	43.3	43.1	43.1	42.9	43	35	8	
Haxton Wy	Kwina Rd	West	20.4	19.8	20.9	21.4	21	21	35	-14	
Haxton Wy	Kwina Rd	West	24.7	24.7	24.7	24.7	24.4	25	35	-10	
Haxton Wy	Lampman Rd	South, 2001	38	37.2	38	38	38	38	35	3	
Haxton Wy	McKenzie Rd	North, 2000	39.2	47.7	47.7	47.7	49	48	35	13	
Haxton Wy	Smokehouse	East, 2002	46.5	47.7	47.7	47.7	49	48	35	13	
Lake Terrell Rd	Slater Rd	South	44	43.5	43.1	43.7	43.1	43	35	8	
Lake Terrell Rd	Slater Rd	South	46	45.2	45	45.7	45.1	45	35	10	
Lummi Shore	Cagey Rd	South, 2001	44.3	45.4	44.3	44.3	45.4	45	35	10	
Lummi Shore	Kwina Rd	South, 2002	46.5	45.4	45.4	45.4	47.7	46	35	11	
Average											
Ferndale Rd	Slater Rd	South	49.3	49.6		49.4	49	40	40	9	
Ferndale Rd	Slater Rd	South	53.3	52.2		52.6	53	40	40	13	
Ferndale Rd	Slater Rd	South, 2002	46.5	47.7	47.7	47.7	47.7	47	40	7	
Average											
Lake Terrell	Slater Rd	East	55.9	56	55.7	56.1	55.6	56	45	11	
Lake Terrell	Slater Rd	East	55.7	56	56.5	56.1	55.6	56	45	11	
Average											
Ferndale Rd	Slater Rd	West, 2004	58.2	58.2	58.2	56.4	56.4	57	50	7	
Haxton Wy	Cagey Rd	North	Holiday	57.8	58	57.8	57.4	58	50	8	
Haxton Wy	Cagey Rd	North	Holiday	58.6	58.6	58.5	58.2	58	50	8	
Haxton Wy	Cagey Rd	South	57.8	58.3	58.5	58.1	58.3	58	50	8	
Haxton Wy	Cagey Rd	South	57.7	58	58.4	58.1	58.9	58	50	8	
Haxton Wy	Cagey Rd	South	Holiday	58.9	58.9	58.7	58.6	59	50	9	
Haxton Wy	Cagey Rd	South	Holiday	57.9	57.1	56.8	56.8	57	50	7	
Haxton Wy	Kwina Rd	North, 2000	54.2		53.2	53.2	54	50	4		
Haxton Wy	Kwina Rd	South	Holiday	57.4	57.5	57.2	57.3	57	50	7	
Haxton Wy	Kwina Rd	South	Holiday	57.5	57.69	56.9	56.9	57	50	7	
Haxton Wy	Kwina Rd	South, 2000	54.2		53.2	53.2	53	50	3		
Haxton Wy	N Red River	North, 2002	51.7	51.7	51.7	51.7	52	50	2		
Haxton Wy	Slater Rd	West	53.8	54.5	54.2	54.2	54	50	4		
Haxton Wy	Slater Rd	West	56.7	56.4	56.4	56.4	56.3	56	50	6	
Average											
Variation as % Posted											
66%											
Average											
38%											
22%											
36%											
39%											
23%											
25%											
23%											
-41%											
-30%											
8%											
9%											
36%											
24%											
30%											
28%											
32%											
Average											
19%											
Average											
24%											
19%											
Average											
25%											
Average											
24%											
24%											
Average											
15%											
16%											
17%											
16%											
16%											
18%											
14%											
7%											
15%											
14%											
7%											
3%											
8%											
13%											
Average											
13%											

Exceptions:
 Kwina west of Haxton is a short piece of paved road providing access to Tribal Planning and Housing. Little through traffic
 Haxton west of Slater has Mini-Mart and Casino access. This count was taken north of the Casino Entrance
 Haxton immediately south of Slater has Mini-Mart and Casino access. This count was taken north of the Casino Entrance

Traffic Speed

Whatcom County—Lummi Nation Traffic Study

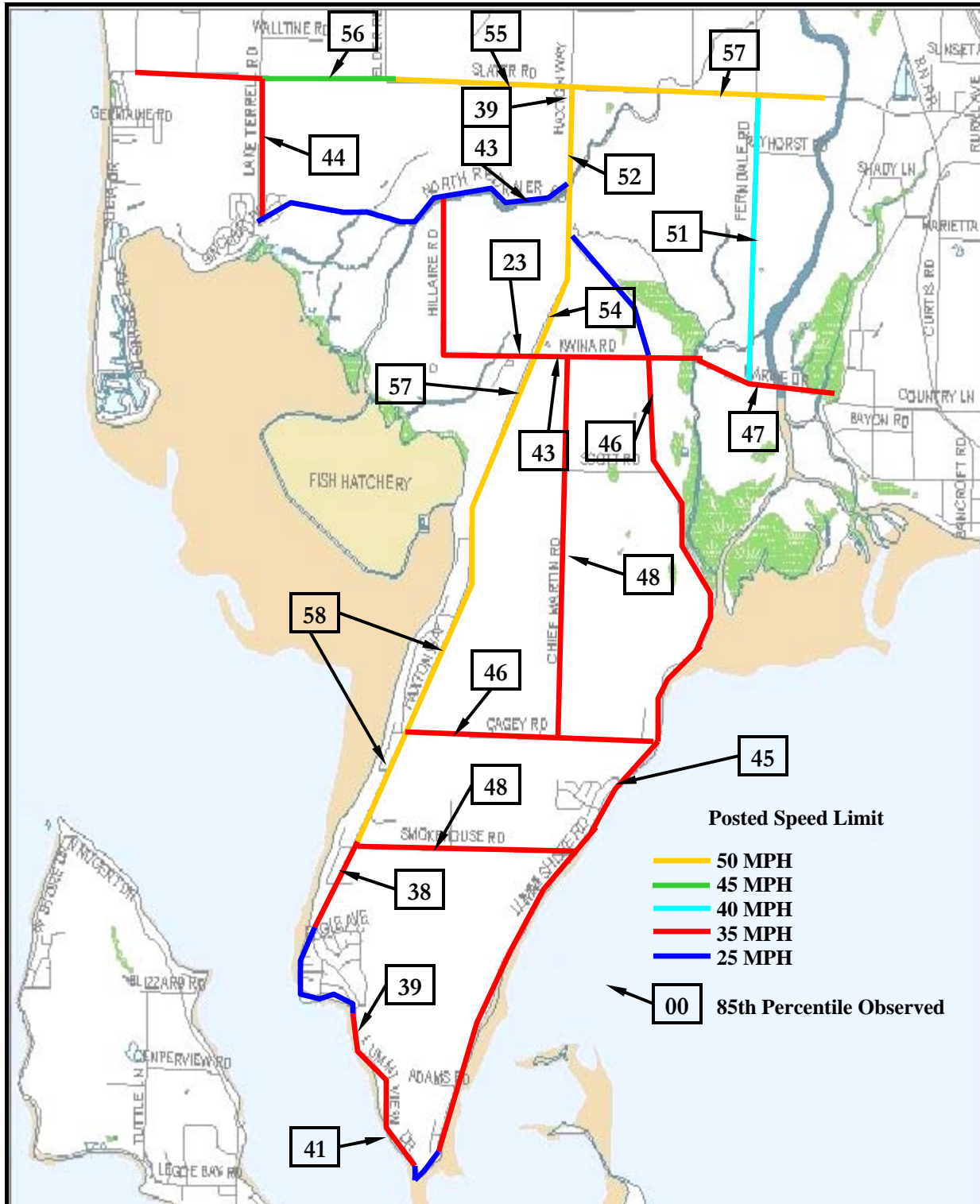

APPENDIX C

The following data summaries provide collision data for portions of the Lummi Reservation. The Collision Summary table (3 pages) includes detailed collision data for Haxton Way for the years 2006, 2007, 2008, and 2009 (through November 30, 2009). The Haxton Way Collision Summaries table (1 page) provides a summary of collision data for Haxton Way for the years 2002-2008. Both of these tables include raw data and no analysis or interpretation of this data has been done.



Collision Summary

Rd #	MP	Rd Name	Report #	Date	ADT	Sev	# Veh	# Inj	# Fatal	Collision Type	Unit1 CC	Weather	Light
12750	0.4800	HAXTON WY	2877134	07/13/08	4652	2	1	1	0	Fixed object	Under Influence of Alcohol	Clear or Partly Cloudy	Daylight
12750	0.5600	HAXTON WY	2684639	01/18/07	4652	2	3	2	0	From same direction - both going straight - one stopped - rear-end	Exceeding Reas. Safe Speed	Raining	Daylight
12750	0.8800	HAXTON WY	2684683	02/14/08	4652	1	2	0	0	From same direction - both going straight - both moving - rear-end	Exceeding Reas. Safe Speed	Clear or Partly Cloudy	Daylight
12750	0.9000	HAXTON WY	2683729	07/28/07	4652	1	2	0	0	From same direction - both going straight - both moving - rear-end	Exceeding Stated Speed Limit	Clear or Partly Cloudy	Dark-No Street Lights
12750	1.0600	HAXTON WY	2694482	05/20/07	4652	2	2	1	0	From same direction - both going straight - both moving - rear-end	Follow Too Closely	Raining	Daylight
12750	1.1500	HAXTON WY	2736193	08/08/07	4652	2	2	2	0	From same direction - both going straight - one stopped - rear-end	Driver Operating Handheld Telecommunication Device	Clear or Partly Cloudy	Dark-No Street Lights
12750	1.1500	HAXTON WY	2694500	06/30/08	4652	2	1	1	0	Fixed object	Under Influence of Alcohol	Clear or Partly Cloudy	Daylight
12750	1.2000	HAXTON WY	2876005	10/08/08	4652	1	3	0	0	From same direction - both going straight - one stopped - rear-end	Exceeding Reas. Safe Speed	Clear or Partly Cloudy	Daylight
12750	1.4300	HAXTON WY	2256036	09/08/06	4828	1	2	0	0	One car leaving driveway access	Under Influence of Alcohol	Clear or Partly Cloudy	Dark-No Street Lights
12750	1.5000	HAXTON WY	2693451	06/23/07	4828	2	1	1	0	Fixed object	Under Influence of Alcohol	Clear or Partly Cloudy	Dark-Street Lights On
12750	1.7600	HAXTON WY	2684470	01/08/08	4828	1	1	0	0	Fixed object	Exceeding Stated Speed Limit	Overcast	Daylight
12750	2.0100	HAXTON WY	2694480	04/14/07	4862	1	1	0	0	Fixed object	Other	Clear or Partly Cloudy	Dark-Street Lights On
12750	2.5000	HAXTON WY	2694465	07/06/08	4862	1	1	0	0	Fixed object	Under Influence of Alcohol	Clear or Partly Cloudy	Dawn
12750	2.6500	HAXTON WY	2684631	12/07/06	4862	1	1	0	0	Fixed object	Under Influence of Alcohol	Overcast	Dark-No Street Lights
12750	2.8500	HAXTON WY	2256028	01/28/06	4862	2	2	3	0	From same direction - one left turn - one straight	Apparently Asleep	Raining	Dark-Street Lights On
12750	2.8700	HAXTON WY	2691824	10/14/08	4862	1	2	0	0	From same direction - both going straight - both moving - rear-end	Under Influence of Alcohol	Clear or Partly Cloudy	Dark-Street Lights On
12750	2.8900	HAXTON WY	2694503	02/25/09	4862	2	2	3	0	Fixed object	Exceeding Reas. Safe Speed	Snowing	Dark-No Street Lights



Collision Summary

Rd #	MP	Rd Name	Report #	Date	ADT	Sev	# Veh	# Inj	# Fatal	Collision Type	Unit# CC	Weather	Light
12750	2.9500	HAXTON WY	2256013	01/21/07	4862	1	1	0	0	Fixed object	Inattention	Raining	Dark-No Street Lights
12750	3.1100	HAXTON WY	2876038	02/21/09	4862	2	1	1	0	Fixed object	Under Influence of Alcohol	Clear or Partly Cloudy	Dark-No Street Lights
12750	3.3500	HAXTON WY	2877827	10/20/07	4862	1	2	0	0	From same direction - both going straight - both moving - rear-end	Exceeding Reas. Safe Speed	Overcast	Daylight
12750	3.5800	HAXTON WY	2255402	01/16/06	4862	2	1	1	0	Fixed object	Under Influence of Alcohol	Raining	Dark-No Street Lights
12750	3.6000	HAXTON WY	2876586	08/10/07	4862	2	1	1	0	Fixed object	Under Influence of Alcohol	Clear or Partly Cloudy	Dark-No Street Lights
12750	3.6400	HAXTON WY	2256053	10/30/06	4862	1	2	0	0	One car entering driveway access	Exceeding Reas. Safe Speed	Clear or Partly Cloudy	Dark-No Street Lights
12750	3.7000	HAXTON WY	1645311	06/11/06	4862	2	1	1	0	Fixed object	Exceeding Reas. Safe Speed	Clear or Partly Cloudy	Daylight
12750	3.7000	HAXTON WY	2683676	03/16/08	4862	2	2	1	0	From same direction - both going straight - one stopped - rear-end	Exceeding Reas. Safe Speed	Overcast	Daylight
12750	3.9200	HAXTON WY	2736032	10/31/07	4862	2	1	1	0	Fixed object	Apparently Asleep	Overcast	Dark-No Street Lights
12750	3.9500	HAXTON WY	2278978	03/27/06	4862	1	1	0	0	Fixed object	Apparently Asleep	Clear or Partly Cloudy	Dark-No Street Lights
12750	4.0000	HAXTON WY	2694472	11/05/08	4862	1	2	0	0	One car entering driveway access	Operating Defective Equipment	Raining	Dark-No Street Lights
12750	4.2000	HAXTON WY	2574857	07/20/06	4862	2	1	3	0	Fixed object	Driver Interacting with Passengers, Animals or Objects in the Vehicle	Clear or Partly Cloudy	Dark-No Street Lights
12750	4.2000	HAXTON WY	2684677	01/30/07	4862	2	1	1	0	All other non-collision	Other	Overcast	Daylight
12750	4.2000	HAXTON WY	2683940	09/13/08	4862	1	1	0	0	Fixed object	Driver Interacting with Passengers, Animals or Objects in the Vehicle	Clear or Partly Cloudy	Daylight
12750	4.3200	HAXTON WY	2876725	12/15/07	4862	2	2	2	0	One car entering driveway access	Exceeding Reas. Safe Speed	Raining	Daylight

12/01/2009



Collision Summary

Rd #	MP	Rd Name	Report #	Date	ADT	Sev	Veh	# Inj	# Fatal	Collision Type	Unit1 CC	Weather	Light
12750	4.6000	HAXTON WY	2528215	12/04/07	4862	2	1	1	0	Vehicle going straight hits pedestrian	None	Overcast	Dark-No Street Lights
12750	4.6800	HAXTON WY	2736204	03/17/07	4862	2	1	3	0	Fixed object	Inattention	Raining	Daylight
12750	4.7000	HAXTON WY	2278703	05/19/06	4517	1	2	0	0	Entering at angle	Did Not Grant ROW to Vehicle	Clear or Partly Cloudy	Daylight
12750	4.7000	HAXTON WY	2877106	05/03/08	4517	2	2	1	0	From same direction - one left turn - one straight	Under Influence of Alcohol	Raining	Daylight
12750	4.7000	HAXTON WY	2877191	12/26/08	4517	2	2	3	0	Entering at angle	Disregard Stop Sign - Flashing Red	Overcast	Dark-No Street Lights
12750	4.8000	HAXTON WY	22556027	01/16/06	4517	2	1	1	0	Fixed object	Driver Adjusting an Audio or Entertainment System	Overcast	Dark-Street Lights Off
12750	4.9500	HAXTON WY	2876002	12/04/07	4517	1	1	0	0	Fixed object	Other	Overcast	Dark-No Street Lights
12750	4.9600	HAXTON WY	2875986	01/19/08	4517	3	1	0	1	Bicycle	Under Influence of Drugs	Overcast	Dark-No Street Lights
12750	5.5300	HAXTON WY	2694489	01/12/08	4652	2	2	1	0	One car entering driveway access	Did Not Grant ROW to Vehicle	Overcast	Daylight
12750	5.8200	HAXTON WY	2694488	12/09/07	5712	1	2	0	0	Fixed object	Exceeding Reas. Safe Speed	Other	Dark-Street Lights On
12750	5.9100	HAXTON WY	2256035	04/04/06	5712	1	1	0	0	Fixed object	Improper Turn	Clear or Partly Cloudy	Daylight
12750	5.9100	HAXTON WY	2694507	07/07/09	5712	1	2	0	0	From same direction - both going straight - one stopped - rear-end	Follow Too Closely	Overcast	Daylight
12750	6.5000	HAXTON WY	2694426	12/09/06	5712	1	2	0	0	One car entering driveway access	None	Overcast	Dark-Street Lights On
12750	6.5200	HAXTON WY	2683433	04/29/08	1395	2	2	1	0	From same direction - both going straight - one stopped - rear-end	Inattention	Clear or Partly Cloudy	Daylight
12750	6.5200	HAXTON WY	2683443	05/16/08	1395	2	2	1	0	From same direction - both going straight - one stopped - rear-end	Inattention	Clear or Partly Cloudy	Daylight
12750	6.6100	HAXTON WY	2684078	09/10/06	1395	2	1	1	0	Fixed object	Driver Distractions Outside the Vehicle	Clear or Partly Cloudy	Dark-No Street Lights



Haxton Way Collision Summaries

Year	Total # Collisions	# Collisions by Type			Circumstances*			% Involving Alcohol /Drugs	Lighting			Road Condition			
		Property Damage	Injury	Fatal	Alcohol /Drugs	Speed	Inattention /Other		Dark	Dark-St. Lights on	Daylight	Dawn/ Dusk	Dry	Wet	Snow/Ice /Slush
2002	11	4	6	1	8	3	3	73%	4	-	7	-	9	2	-
2003	9	4	4	1	4	3	3	44%	4	2	3	-	6	3	-
2004	16	5	9	2	4	3	13	25%	4	-	10	2	15	1	-
2005	9	6	3	-	3	-	6	33%	3	-	5	1	7	-	2
2006	13	7	6	-	2	4	10	15%	8	2	3	-	10	3	-
2007	16	6	10	-	2	5	9	13%	7	3	6	-	7	8	1
2008	16	7	8	1	6	4	8	38%	3	1	11	1	9	6	1
		Fatalities Only			5	2	2	100%	5	-	-	-	4	1	-

* Collisions may have more than one contributing circumstance