

From: Gary Davis
To: Council@co.whatcom.wa.us; Dana Brown-Davis; Roxanne Michael; Sam Ryan...
Date: 3/17/2011 4:34 PM
Subject: Rural Element - error corrected on Emerald Lake zoning map
Place: Council@co.whatcom.wa.us
Attachments: zoningmap-emeraldlake.pdf

This afternoon I double checked the maps I hastily revised late Tuesday and noticed that the Emerald Lake zoning map had an error. The map did not indicate that the R2A parcels south of the subdivision and north of the current RR2 parcels would remain R2A. I believe it was the intent of the motion that all the area south of the subdivision would be zoned R2A. So I have made the necessary revision to the map (attached) making it clear these parcels would remain R2A, and posted it on the Rural Element web site with a note that it has been reposted today to correct the error. Let me know if you have any questions about this change.

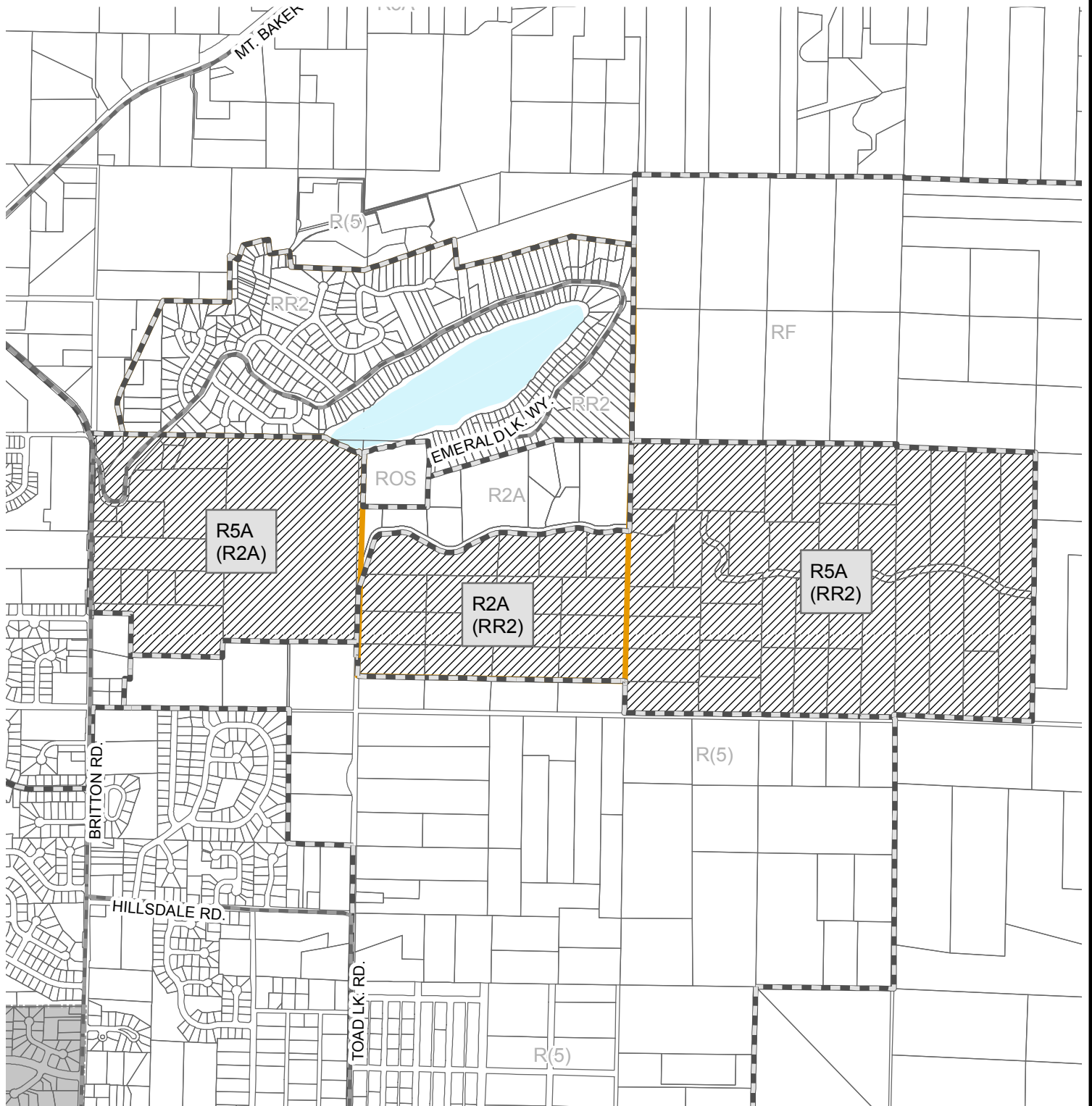

Gary Davis, AICP
Senior Planner
Whatcom County
Planning & Development Services
360-676-6707 ext. 50246

Emerald Lake



File #: PLN2009-00011

Proposed Zoning

-  Existing Zoning Boundary
-  Proposed Zoning Boundary
-  Proposed Rezone Area

Proposed Zoning - R5A (not in parentheses)
 Existing Zoning - (NC)

USE OF WHATCOM COUNTY'S GIS DATA IMPLIES THE USER'S AGREEMENT WITH THE FOLLOWING STATEMENT:

Whatcom County disclaims any warranty of merchantability or warranty of fitness of this map for any particular purpose, either express or implied. No representation or warranty is made concerning the accuracy, currency, completeness or quality of data depicted on this map. Any user of this map assumes all responsibility for use thereof, and further agrees to hold Whatcom County harmless from and against any damage, loss, or liability arising from any use of this map.

