SEMIAHMOO WEST
PRELIMINARY PLAT

PORTIONS OF SECTION 15, THE NORTHEAST QUARTER OF SECTION 22 AND THE NORTHWEST QUARTER OF SECTION 23, TOWNSHIP 40 NORTH, RANGE 1 WEST OF W.M.
WHATCOM COUNTY, WASHINGTON

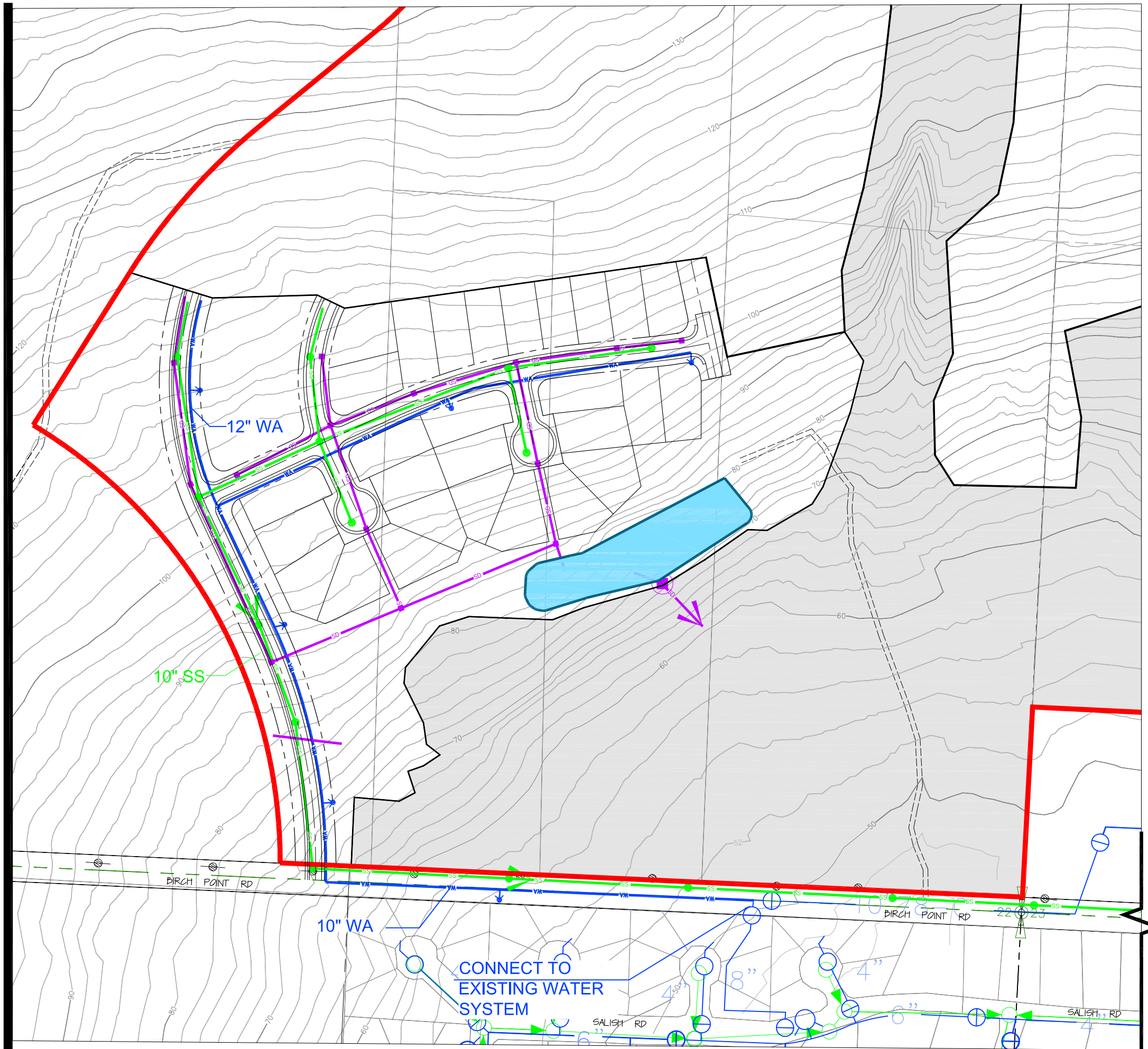

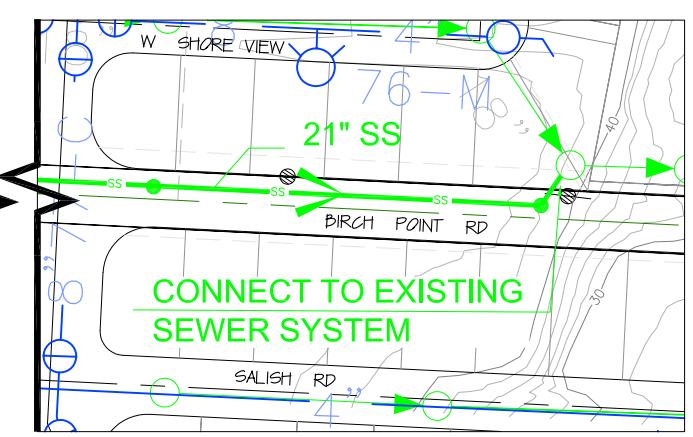

LEGEND

- PROPERTY LINE
- EXISTING SANITARY SEWER MAIN
- PROPOSED GRAVITY SANITARY SEWER MAIN
- PROPOSED SANITARY SEWER FORCE MAIN
- EXISTING WATER MAIN
- PROPOSED WATER MAIN
- EXISTING STORM DRAIN LINE
- PROPOSED STORM DRAIN LINE
- PROPOSED STORMWATER TREATMENT WETLAND AND DETENTION POND
- PROPOSED OUTLET STRUCTURE
- PROPOSED CATCH BASIN
- PROPOSEED SEWER MANHOLE
- PROPOSED FIRE HYDRANT

NO.	REVISIONS:	APPD.

DAVID EVANS AND ASSOCIATES INC.
119 Grand Avenue, Suite D
Bellingham Washington 98225
Phone: 360.647.7151
Fax: 360.647.7160

SEMIAHMOO CO.
BLAINE, WASHINGTON
SEMIAHMOO WEST
PRELIMINARY PLAT
PROPOSED UTILITY PLAN

PROJECT NUMBER: TRLX0150

DATE: OCT 30, 2009
DESIGN:
DRAWN: MJQ
CHECKED:

SCALE: 1" = 100'

SHEET NO. PR1.4A

jxwa 10/28/09 10:50am – P:\T\TRLX00000150\0400CAD\DWG\Sheets\PrePlat\svPR007trlx0150 Util100.dwg