

L:\jepsan\Projects\2007\07124\dwg\Exhibits\04- EXISTING CONDITIONS.DWG - bhindman - FEB 18, 2009 - 17:03:35

EVIDENCE OF THE ADOPTION OF THESE RESTRICTIONS

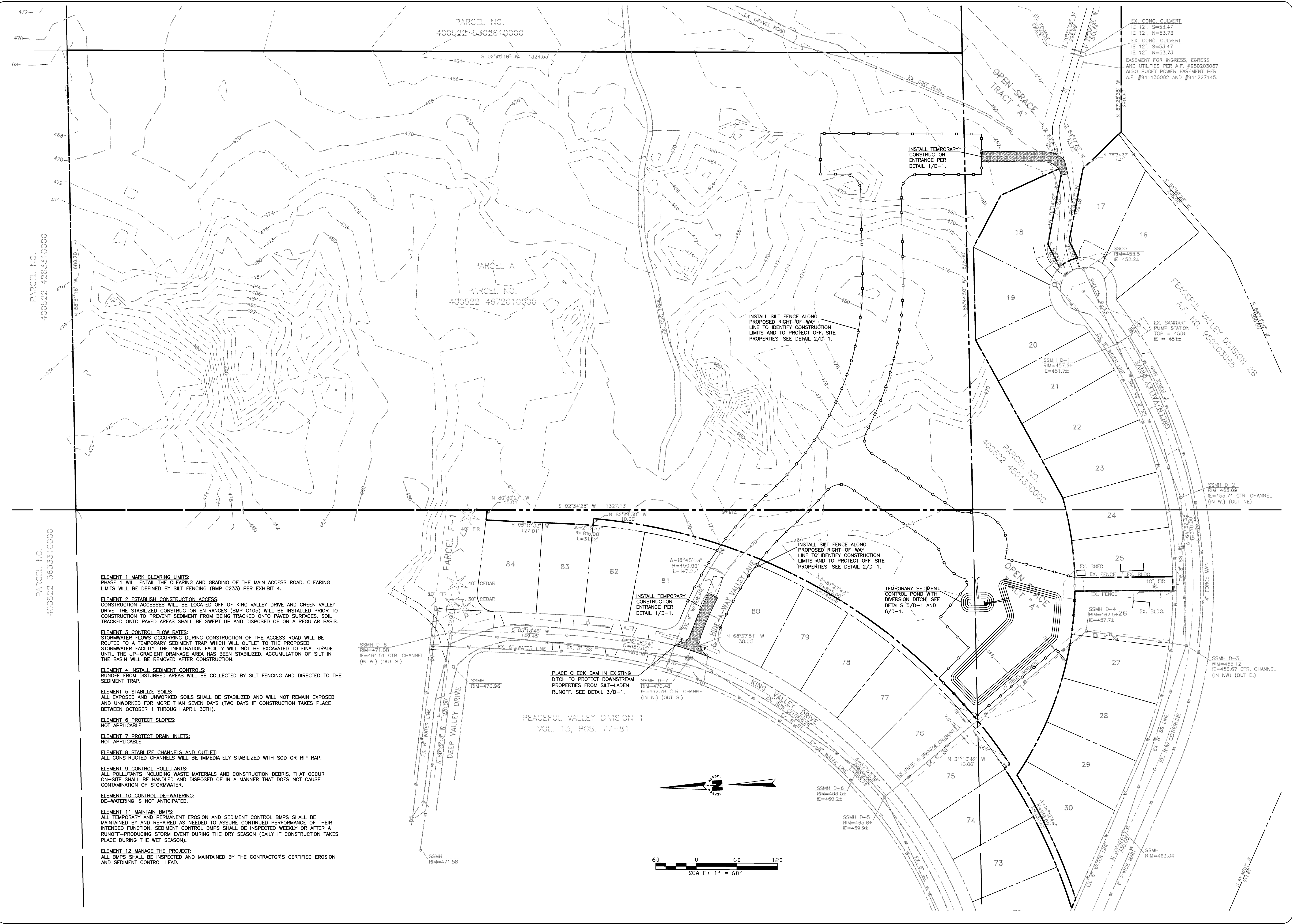

- ELEMENT 1. MARK CLEARING LIMITS:**
PHASE 1 WILL ENTAIL THE CLEARING AND GRADING OF THE MAIN ACCESS ROAD. CLEARING LIMITS WILL BE DEFINED BY SILT FENCING (BMP C233) PER EXHIBIT 4.
- ELEMENT 2. ESTABLISH CONSTRUCTION ACCESS:**
CONSTRUCTION ACCESSES WILL BE LOCATED OFF OF KING VALLEY DRIVE AND GREEN VALLEY DRIVE. THE STABILIZED CONSTRUCTION ENTRANCES (BMP C105) WILL BE INSTALLED PRIOR TO CONSTRUCTION TO PREVENT SEDIMENT FROM BEING TRACKED ONTO PAVED SURFACES. SOIL TRACKED ONTO PAVED AREAS SHALL BE SWEEPED UP AND DISPOSED OF ON A REGULAR BASIS.
- ELEMENT 3. CONTROL FLOW RATES:**
STORMWATER FLOWS OCCURRING DURING CONSTRUCTION OF THE ACCESS ROAD WILL BE ROUTED TO A TEMPORARY SEDIMENT TRAP WHICH WILL OUTLET TO THE PROPOSED STORMWATER FACILITY. THE INFILTRATION FACILITY WILL NOT BE EXCAVATED TO FINAL GRADE UNTIL THE UP-GRADE DRAINAGE AREA HAS BEEN STABILIZED. ACCUMULATION OF SILT IN THE BASIN WILL BE REMOVED AFTER CONSTRUCTION.
- ELEMENT 4. INSTALL SEDIMENT CONTROLS:**
RUNOFF FROM DISTURBED AREAS WILL BE COLLECTED BY SILT FENCING AND DIRECTED TO THE SEDIMENT TRAP.
- ELEMENT 5. STABILIZE SOILS:**
ALL EXPOSED AND UNWORKED SOILS SHALL BE STABILIZED AND WILL NOT REMAIN EXPOSED AND UNWORKED FOR MORE THAN SEVEN DAYS (TWO DAYS IF CONSTRUCTION TAKES PLACE BETWEEN OCTOBER 1 THROUGH APRIL 30TH).
- ELEMENT 6. PROTECT SLOPES:**
NOT APPLICABLE.
- ELEMENT 7. PROTECT DRAIN INLETS:**
NOT APPLICABLE.
- ELEMENT 8. STABILIZE CHANNELS AND OUTLET:**
ALL CONSTRUCTED CHANNELS WILL BE IMMEDIATELY STABILIZED WITH SOD OR RIP RAP.
- ELEMENT 9. CONTROL POLLUTANTS:**
ALL POLLUTANTS INCLUDING WASTE MATERIALS AND CONSTRUCTION DEBRIS, THAT OCCUR ON-SITE, SHALL BE HANDLED AND DISPOSED OF IN A MANNER THAT DOES NOT CAUSE CONTAMINATION OF STORMWATER.
- ELEMENT 10. CONTROL DE-WATERING:**
DE-WATERING IS NOT ANTICIPATED.
- ELEMENT 11. MAINTAIN BMPs:**
ALL TEMPORARY AND PERMANENT EROSION AND SEDIMENT CONTROL BMPs SHALL BE MAINTAINED BY AND REPAIRED AS NEEDED TO ASSURE CONTINUED PERFORMANCE OF THEIR INTENDED FUNCTION. SEDIMENT CONTROL BMPs SHALL BE INSPECTED WEEKLY OR AFTER A RUNOFF-PRODUCING STORM EVENT DURING THE DRY SEASON (DAILY IF CONSTRUCTION TAKES PLACE DURING THE WET SEASON).
- ELEMENT 12. MANAGE THE PROJECT:**
ALL BMPs SHALL BE INSPECTED AND MAINTAINED BY THE CONTRACTOR'S CERTIFIED EROSION AND SEDIMENT CONTROL LEAD.

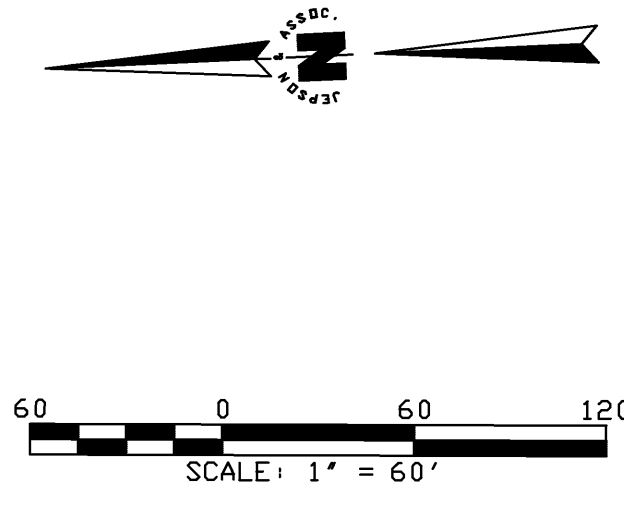

REVISIONS

DESIGNED BY	XXX
DRAWN BY	XXX
DATE:	PRELIMINARY
PROJECT:	RONALD T. JEPSON ENGINEER
RCE:	9361

PRELIMINARY NOT FOR CONSTRUCTION

RONALD T. JEPSON & ASSOC.
 CIVIL ENGINEERING - SURVEYING - LAND PLANNING
 222 GRAND AVENUE, SUITE C, BELLINGHAM, WASHINGTON 98225
 360-733-5760 FAX 360-647-8939 WWW.RONALDJEPSON.COM

PREPARED FOR: HOLLY ASSOCIATES, LLC AND COLUMBIA INVESTMENT COMPANY

EROSION CONTROL PLAN
 RED MOUNTAIN ESTATES
 TOWN OF KENDALL

COUNTY OF WHATCOMB, WASHINGTON

SCALE: AS SHOWN
 DATE: 2/13/2009
 SHEET:
4 of 4
 WO: 07124