

**WHATCOM COUNTY COUNCIL AGENDA BILL**

NO. 2008-105

CLEARANCES	Initial	Date	Date Received in Council Office	Agenda Date	Assigned to:
Originator:	JP	2/14/08	<p>RECEIVED</p> <p>FEB 19 2008</p> <p>WHATCOM COUNTY COUNCIL</p>	2/26/2008	Public Works Council
Division Head:					
Dept. Head:	MAA	2/14/08			
Prosecutor:	DL	02/14/08			
Purchasing/Budget:					
Executive:	Denny PR	2-19-08			

**TITLE OF DOCUMENT:** *A Resolution to Consider Vacation of a Portion of Willow Street in Birch Bay*

- ATTACHMENTS:**
1. Cover Memo
  2. Map of Site
  3. Neighboring Land Owner's Petition
  4. Resolution

SEPA review required? ( ) Yes (X) NO	Should Clerk schedule a hearing? ( ) Yes ( ) NO
SEPA review completed? ( ) Yes ( ) NO	Requested Date:

**SUMMARY STATEMENT OR LEGAL NOTICE LANGUAGE:** *(If this item is an ordinance or requires a public hearing, you must provide the language for use in the required public notice. Be specific and cite RCW or WCC as appropriate. Be clear in explaining the intent of the action.)*

*The attached Resolution to Consider Vacation of a Portion of Willow Street is submitted per RCW 58.17 & 36.87 and WCC 12-20.*

*Adoption of this resolution will trigger the County Engineer to report on the proposed vacation at a future Council meeting. Once the County Engineer's report is submitted the actual road vacation will be considered by Council under a separate resolution and a public hearing will need to be scheduled.*

**COMMITTEE ACTION:**  
 2/26/2008: Forwarded to Council but Brenner is not convinced

**COUNCIL ACTION:**  
 2/26/2008: Council Approved 7-0  
 Res. 2008-011

**Related County Contract #:**

**Related File Numbers:**

**Ordinance or Resolution Number:** Res. 2008-011

**Please Note:** *Once adopted and signed, ordinances and resolutions are available for viewing and printing on the County's website at: [www.co.whatcom.wa.us/council](http://www.co.whatcom.wa.us/council).*

1 SPONSORED BY: Public Works

2 PROPOSED BY: Stephen Glenn

3 INTRODUCTION DATE: Feb. 26, 2008

4 RESOLUTION NO. 2008-011

5  
6 A RESOLUTION TO CONSIDER  
7 VACATION OF A PORTION OF WILLOW STREET  
8

9 WHEREAS, on June 14, 2005; Stephen Glenn, 7451 Birch Bay Drive, Blaine, Washington 98230,  
10 and others, submitted a petition for the vacation of a portion of Willow Street lying within the  
11 unincorporated area of Whatcom County, accompanied by the penal sum of \$682.00, and,

12 WHEREAS, as described in RCW 36.87.010, when a county road or any part thereof is considered  
13 useless the Whatcom County Council may declare its intention to formally consider vacation, by  
14 resolution.

15 NOW, THEREFORE, BE IT RESOLVED that it is the intention of Whatcom County  
16 Council to consider vacation of the following described right of way: a portion of  
17 Willow Street in Government Lot 1, Section 36, Township 40 North, R1 West, W.M.,  
18 and Lot 3, Section 31, Township 40 North, R1 East, W.M. between Sunset Drive and  
19 Wooldridge Avenue, abutting lots 1 and 14 of Block 15 and lots 6 and 7 of block 14,  
20 Birch Bay Park.

21 Subject to and/or together with all easements, covenants, restrictions and/or  
22 agreements of record or otherwise. Also subject to Whatcom County retaining  
23 an easement the length of the area to be vacated for utilities and drainage.  
24

25  
26 AND BE IT FURTHER RESOLVED that the County Engineer investigate and report to the County  
27 Council on the matter of the proposed vacation of said portion of Willow Street so that the Council  
28 may set a public hearing on the matter.

29 APPROVED this 27th day of February, 2008



30  
31  
32  
33  
34 Dana Brown-Davis, County Clerk

30 WHATCOM COUNTY COUNCIL  
31 WHATCOM COUNTY, WASHINGTON

32  
33  
34   
35 Carl Weimer, Council Chair

36  
37 APPROVED AS TO FORM:

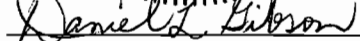
38   
39 Senior Civil Deputy Prosecuting Attorney

2

# WHATCOM LAND TITLE COMPANY, INC.

110 GRAND AVENUE, P.O. BOX 516  
BELLINGHAM, WASHINGTON 98227  
PHONE (206) 676-8484 COUNTY (206) 384-5095

W#

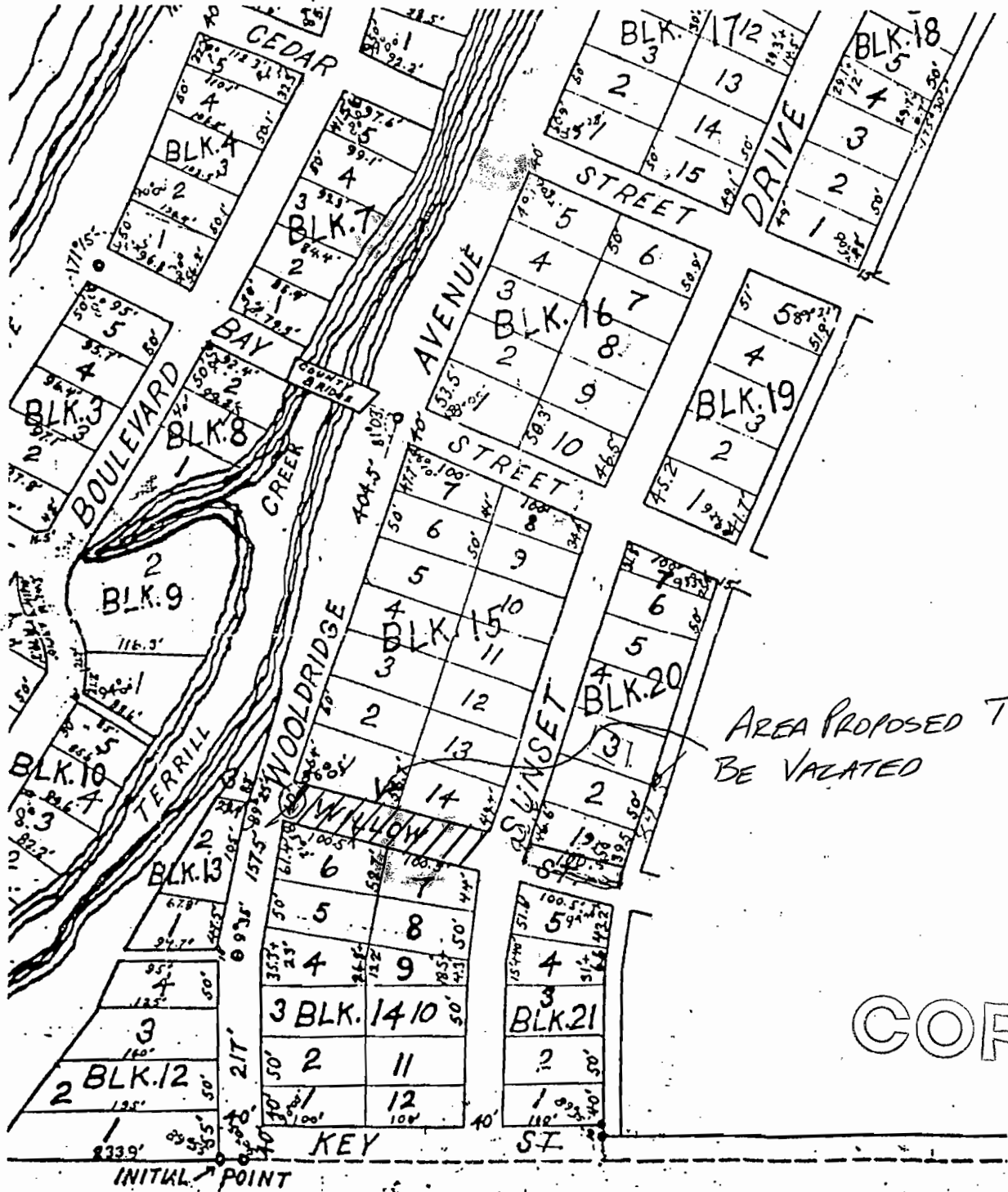

AREA PROPOSED TO BE VACATED

COPY

THIS SKETCH IS FURNISHED FOR INFORMATION PURPOSES ONLY.

IT DOES NOT PURPORT TO SHOW ALL HIGHWAYS, ROADS, OR EASEMENTS AFFECTING THIS PROPERTY. NO LIABILITY IS ASSUMED FOR VARIATIONS IN DIMENSIONS AND LOCATIONS. THIS SKETCH IS NOT GUARANTEED AS TO ACCURACY AND THE COMPANY ASSUMES NO LIABILITY FOR ANY LOSS OCCURRING BY REASON OF RELIANCE THEREON.